

**+NOTICE!!**

**These documents have been scanned!**

**Do not place un-scanned documents beneath this notice!**

**Do not remove this notice from this file!**

GPO Jacket No. 560-102  
Print Order 61540  
Rise Business Services, LLC  
Job=AZ15 9/11/2019



Box Number= AZ15234



Claim Begin-End: AMC456772-AMC456795

**1 Initial Receipt**



AZ15234-20

AMC448147-AMC457012



**United States Department of the Interior**  
**Bureau of Land Management**  
 DIV OF LANDS, MINRLS & ENERGY  
 ONE N CENTRAL AVE  
 PHOENIX, AZ 85004 -4427  
 Phone: 602-417-9200

Receipt	
No:	4517980

<b>Transaction #:</b> 4638584	
<b>Date of Transaction:</b> 07/29/2019	
<b>CUSTOMER:</b>	
	VINCENT APPLE 7300 AFTERNOON ST LAS VEGAS,NV 89131-1023 US

LINE #	QTY	DESCRIPTION	REMARKS	UNIT PRICE	TOTAL
1	24.00	LOCATABLE MINERALS / MINING CLAIMS-NEW,UNADJUD, ONE OR MORE AUTH NOS / NEW MINING CLAIM PROCESSING FEE <b>CASES:</b> AMC456772/\$20.00, AMC456773/\$20.00, AMC456774/\$20.00, AMC456775/\$20.00, AMC456776/\$20.00, AMC456777/\$20.00, AMC456778/\$20.00, AMC456779/\$20.00, AMC456780/\$20.00, AMC456781/\$20.00, AMC456782/\$20.00, AMC456783/\$20.00, AMC456784/\$20.00, AMC456785/\$20.00, AMC456786/\$20.00, AMC456787/\$20.00, AMC456788/\$20.00, AMC456789/\$20.00, AMC456790/\$20.00, AMC456791/\$20.00, AMC456792/\$20.00, AMC456793/\$20.00, AMC456794/\$20.00, AMC456795/\$20.00		- n/a -	480.00
2	24.00	LOCATABLE MINERALS / MINING CLAIMS-NEW,UNADJUD, ONE OR MORE AUTH NOS / NEW MINING CLAIMS LOCATION FEE <b>CASES:</b> AMC456772/\$37.00, AMC456773/\$37.00, AMC456774/\$37.00, AMC456775/\$37.00, AMC456776/\$37.00, AMC456777/\$37.00, AMC456778/\$37.00, AMC456779/\$37.00, AMC456780/\$37.00, AMC456781/\$37.00, AMC456782/\$37.00, AMC456783/\$37.00, AMC456784/\$37.00, AMC456785/\$37.00, AMC456786/\$37.00, AMC456787/\$37.00, AMC456788/\$37.00, AMC456789/\$37.00, AMC456790/\$37.00, AMC456791/\$37.00,		- n/a -	888.00

**ENTERED**  
 AUG 21 2019  
 BY: RAM



		AMC456792/\$37.00, AMC456793/\$37.00, AMC456794/\$37.00, AMC456795/\$37.00			
3	24.00	LOCATABLE MINERALS / MINING CLAIMS- NEW, UNADJUD, ONE OR MORE AUTH NOS / NEW MINING CLAIMS MAINTENANCE FEE <b>CASES:</b> AMC456772/\$155.00, AMC456773/\$155.00, AMC456774/\$155.00, AMC456775/\$155.00, AMC456776/\$155.00, AMC456777/\$155.00, AMC456778/\$155.00, AMC456779/\$155.00, AMC456780/\$155.00, AMC456781/\$155.00, AMC456782/\$155.00, AMC456783/\$155.00, AMC456784/\$155.00, AMC456785/\$155.00, AMC456786/\$155.00, AMC456787/\$155.00, AMC456788/\$155.00, AMC456789/\$155.00, AMC456790/\$155.00, AMC456791/\$155.00, AMC456792/\$155.00, AMC456793/\$155.00, AMC456794/\$155.00, AMC456795/\$155.00		- n/a -	3720.00
<b>TOTAL:</b>					<b>\$5,088.00</b>

PAYMENT INFORMATION				
1	AMOUNT:	5088.00	POSTMARKED:	N/A
	TYPE:	CHECK	RECEIVED:	07/26/2019
	CHECK NO:	2333		
	NAME:	SOUTHERN NEVADA LITEWEIGHT 4262 BLUE DIAMOND RD STE 102-385 LAS VEGAS NV 89139 US		

REMARKS

This receipt was generated by the automated BLM Collections and Billing System and is a paper representation of a portion of the official electronic record contained therein.

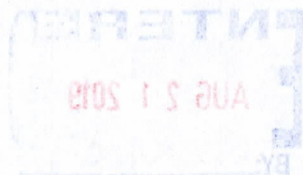



**NOTICE!!**

**These documents have been scanned!**

**Do not place un-scanned documents beneath this notice!**

**Do not remove this notice from this file!**

GPO Jacket No. 560-102  
Print Order 61540  
Rise Business Services, LLC  
Job=AZ15 9/11/2019



Box Number= AZ15234



Claim Begin-End: AMC456772-AMC456795

**2 Correspondence**



AZ15234-20

AMC448147-AMC457012



**NO  
DOCUMENTS  
FOUND**

NO DOCUMENTS FOUND  
NO DOCUMENTS FOUND



**NOTICE!!**

**These documents have been scanned!**

**Do not place un-scanned documents beneath this notice!**

**Do not remove this notice from this file!**

GPO Jacket No. 560-102  
Print Order 61540  
Rise Business Services, LLC  
Job=AZ15 9/11/2019



Box Number= AZ15234



Claim Begin-End: AMC456772-AMC456795

**3 Transfers**



AZ15234-20

AMC448147-AMC457012



**NO  
DOCUMENTS  
FOUND**

NO DOCUMENTS FOUND  
NO DOCUMENTS FOUND



**NOTICE!!**

**These documents have been scanned!**

**Do not place un-scanned documents beneath this notice!**

**Do not remove this notice from this file!**

GPO Jacket No. 560-102  
Print Order 61540  
Rise Business Services, LLC  
Job=AZ15 9/11/2019



Box Number= AZ15234



Claim Begin-End: AMC456772-AMC456795

**4 Annual Filings**



AZ15234-20

AMC448147-AMC457012



**NO  
DOCUMENTS  
FOUND**

NO DOCUMENTS FOUND  
NO DOCUMENTS FOUND



**NOTICE!!**

**These documents have been scanned!**

**Do not place un-scanned documents beneath this notice!**

**Do not remove this notice from this file!**

GPO Jacket No. 560-102  
Print Order 61540  
Rise Business Services, LLC  
Job=AZ15 9/11/2019



Box Number= AZ15234



Claim Begin-End: AMC456772-AMC456795

**5 Miscellaneous**



AZ15234-20

AMC448147-AMC457012



8 West Pacific Avenue  
Henderson, NV 89015  
(702) 563-0600

RECEIVED  
Transmittal  
PHOENIX DISTRICT OFFICE  
2019 JUL 22 P 1:45  
BUREAU OF LAND MGMT  
PHOENIX, AZ

Date: July 16, 2019

Project: 18-01-187

To: Phoenix District Office  
Bureau of Land Management  
21605 North 7<sup>th</sup> Avenue  
Phoenix, Arizona 85027

Attention:

We are sending by:  Regular Mail  
 Special Delivery  
 Air Mail  
 Airborne  
 Carrier:  
 Other

The following:  Enclosed  
 Separately

Description: Location Notice for Lode Mining Claim with Mining Claim Map (x24)  
Check for \$5088

Comments: Copy of original location notices of mining claim sites by Vincent Apple with  
Southern Nevada Liteweight to be filed with the Arizona BLM

Sent by: Chris Carrier

Copies to:

PHOENIX, ARIZONA

2019 JUL 26 P 3:06

RECEIVED  
BLM AZ STATE OFFICE



**NOTICE!!**

**These documents have been scanned!**

**Do not place un-scanned documents beneath this notice!**

**Do not remove this notice from this file!**

GPO Jacket No. 560-102  
Print Order 61540  
Rise Business Services, LLC  
Job=AZ15 9/11/2019



Box Number= AZ15234



Claim Begin-End: AMC456772-AMC456795

**6 Location Notices-Amendments and Supporting Documents**



AZ15234-20

AMC448147-AMC457012



**MINING CLAIM STATUS REPORT - 2018 - 2019**

Data Entered: 8/21/19 Ram

MTP Checked By: 8/21/19 Ram

GEO Checked By: 8/21/19 Ram

LEAD SERIAL NUMBER: AMC 456772 thru AMC 456795

**NUMBER OF CLAIMS & TYPE:**

24 LODE  
\_\_\_\_ PLACER  
\_\_\_\_ ASSOCIATION PLACER  
\_\_\_\_ MILL SITE  
\_\_\_\_ TUNNEL SITE

**CHARGES:**

Processing Fee @ \$20 = \$ 480  
Location Fee @ \$37 = \$ 888  
Maintenance Fee @ \$155 = \$ 3,720  
Add'l Maint Fee for Assoc Placer = \$ \_\_\_\_\_  
**SUBTOTAL** \$ \_\_\_\_\_  
Other Fees \$ \_\_\_\_\_  
Other Fees \$ \_\_\_\_\_  
**TOTAL** \$ 5,088

TOTAL ACREAGE: \_\_\_\_\_ Per Claim  
(Placer Only)

NUMBER OF LOCATORS: \_\_\_\_\_

DOCUMENTS RECEIVED VIA: Over-the-Counter [ ] Mail  **TIMELY FILED:** Yes  No [ ]

LEGAL DESCRIPTION: T 15 R 10E SEC 16/17, 19-21  
T \_\_\_\_\_ R \_\_\_\_\_ SEC \_\_\_\_\_  
T \_\_\_\_\_ R \_\_\_\_\_ SEC \_\_\_\_\_  
T \_\_\_\_\_ R \_\_\_\_\_ SEC \_\_\_\_\_  
T \_\_\_\_\_ R \_\_\_\_\_ SEC \_\_\_\_\_

BLM [ ] FOREST SERVICE [ ] \_\_\_\_\_ SUBJ TO PL 359: Yes [ ] No [ ]  
WILDERNESS AREA [ ] \_\_\_\_\_

SPLIT ESTATE: N/A [ ] SX [ ] PX [ ] OTHER [ ] \_\_\_\_\_  
SRHA [ ] Was proper Notice filed if located on SHRA Land? Yes [ ] No [ ]

RECONVEYED MINERALS ON BLM LAND REQUIRE OPENING ORDER FROM 1944 TO 1993:  
Open to Entry On \_\_\_\_\_ N/A [ ]

COMMENTS/STATUS: VOID [ ] PARTIALLY VOID [ ] PVT MINERALS [ ] WITHDRAWN LANDS [ ]  
OTHER [ ] \_\_\_\_\_

Originally sent to PDO - who then sent to ASO. - AMC

[ ] Claimant acknowledges that portions of the following claim(s) site(s) may be void or voidable.

Printed Name of Claimant \_\_\_\_\_ Signature of Claimant \_\_\_\_\_

\*\*\*\*\*FINAL ADJUDICATION\*\*\*\*\*

DATE \_\_\_\_\_ INITIALS \_\_\_\_\_

AMC456772



**LOCATION NOTICE FOR LODE MINING CLAIM**

Amendment BLM Serial # \_\_\_\_\_

NOTICE IS HEREBY GIVEN that the Arizona Rhyolite No. 1  
\_\_\_\_\_ lode mining claim has been located  
by Vincent Apple whose current mailing  
address is 7300 Afternoon Street  
North Las Vegas, Nevada 89131

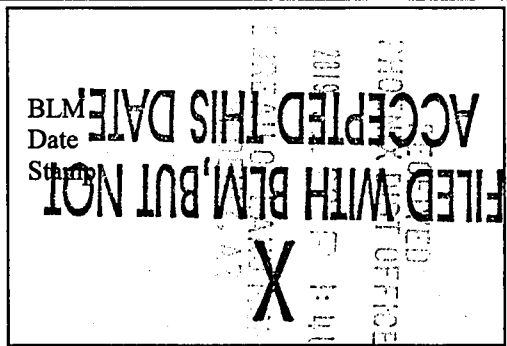

The general course of this claim is North-South and it is situated in Pinal  
County, Arizona. This claim is 1500 feet in length and 600 feet in width.

20.66 Total Claim Acreage. This claim runs from the location monument on which this location notice  
is posted on the Northeast corner of the claim approximately 600 feet in a westerly direction to the  
west end line and 1500 feet in a southerly direction to the south end line. This claim is  
marked by four monuments, one at each corner of the claim.

The location monument on which this notice is posted is situated within Section 21, Township 1  
S, Range 10 E, Gila Salt River Base and Meridian, Arizona and this claim encompasses portions  
of the following quarter section(s), section(s), Township(s) and Range(s) NW 1/4 of Section 21, T.1 S., R.10 E. and NE  
1/4 of Section 20, T.1S., R. 10E.

Gila Salt River Base and Meridian, Arizona.

The locality of this claim with reference to some natural object or permanent monument and additional information  
(if any) concerning its locality are as follows: The NE corner of the claim at which this location notice is posted bears due east a  
distance of 440 feet from the section corner common to sections 16, 17, 20, & 21, T 1 S, R.10 E., G.& S.R.B.&M.

\_\_\_\_\_ The above information is shown on the attached map.

DATED AND POSTED on the ground this 20 day of May, 2019.

LOCATOR(s)  AGENT

Print Name(s) Vincent Apple

Signature(s) [Handwritten Signature]

RECEIVED  
BLM AZ STATE OFFICE  
2019 JUL 26 P 3:33  
PHOENIX, ARIZONA  
Form MCF100  
Revised July 2014

AMC456772

**MINING CLAIM MAP**

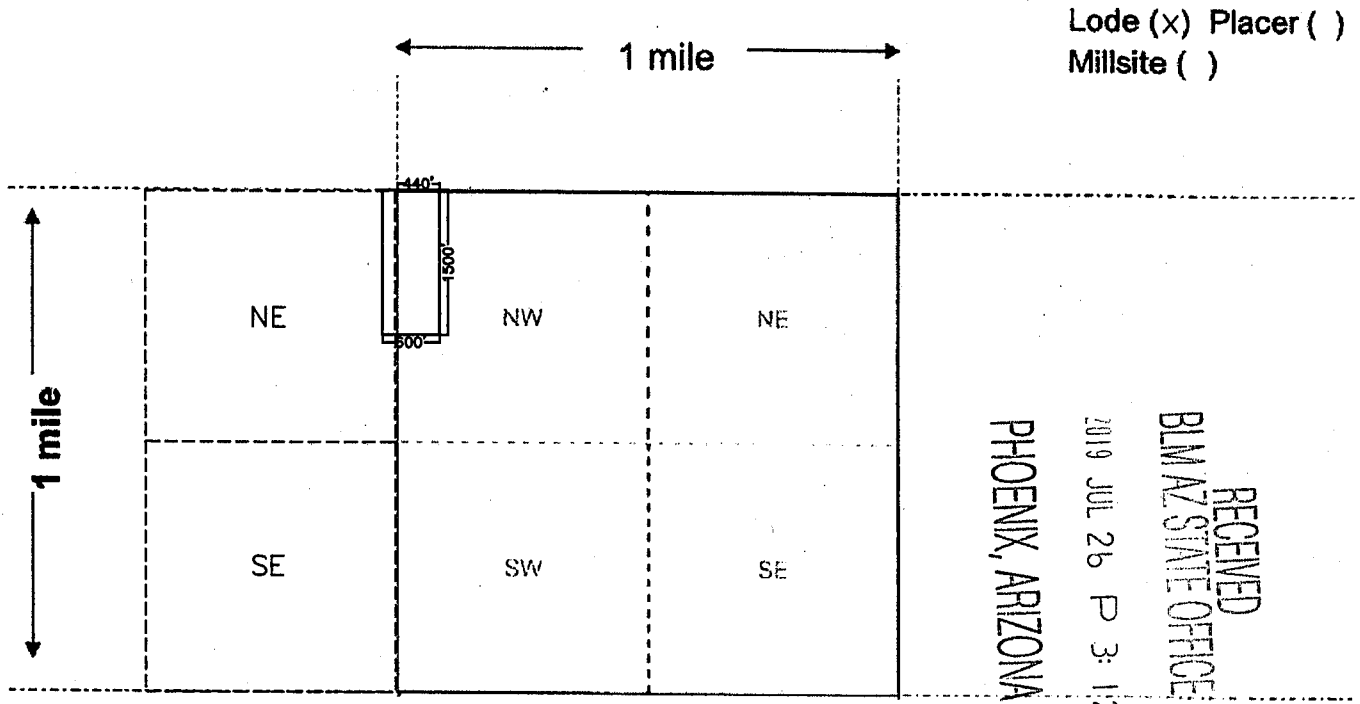

Scale: 1" = 2000 feet



1. The above map depicts the Arizona Rhyolite No. 1 mining claim, which is located in Section (s) 20 & 21, Township 1 S, Range 10 E, Gila and Salt River Base and Meridian, Pinal County, Arizona. Total claim acreage is 20.66

2. The type of corner and location monuments used are as follows: 3' Metal Posts

3. The bearings and distances in degrees and feet between claim corners and to a public land survey monument are as depicted on the map.

4. If the claim is a placer or millsite claim with exterior limits conforming to legal subdivisions of the public survey,

provide a legal description of the claim Arizona Rhyolite No. 1: The bearing and distance between corners is as follows: Beginning at the NE corner, a corner monument at which the location notice is posted, then west 600 feet to the NW corner, then south 1500 feet to the SW corner, then east 600 feet to the SE corner, then north 1500 feet to the place of beginning. The NE corner of the claim at which the location notice is posted bears due east a distance of 440 feet from the section corner common to Sections 16, 17, 20 and 21, T 1 S, R 10 E, G. & S.R.B. & M.

RECEIVED  
 BLM AZ STATE OFFICE  
 PHOENIX, ARIZONA  
 2019 JUL 26 P 3:12

AMC456772



**LOCATION NOTICE FOR LODE MINING CLAIM**

Amendment BLM Serial # \_\_\_\_\_

NOTICE IS HEREBY GIVEN that the Arizona Rhyolite No. 2  
\_\_\_\_\_ lode mining claim has been located  
by Vincent Apple whose current mailing  
address is 7300 Afternoon Street  
North Las Vegas, Nevada 89131

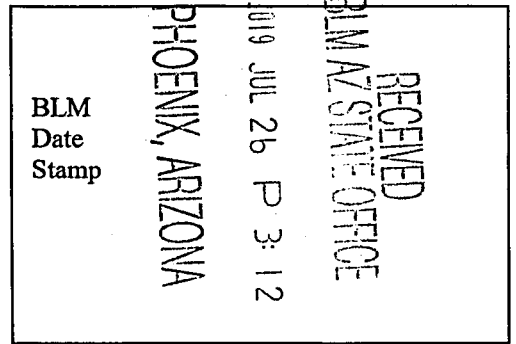

The general course of this claim is Southwest-Northeast and it is situated in Pinal  
County, Arizona. This claim is 1500 feet in length and 600 feet in width.

20.66 Total Claim Acreage. This claim runs from the location monument on which this location notice  
is posted on the Southwest corner of the claim approximately 600 feet in a westerly direction to the  
west end line and 1500 feet in a southerly direction to the south end line. This claim is  
marked by four monuments, one at each corner of the claim.

The location monument on which this notice is posted is situated within Section 20, Township 1  
S, Range 10 E, Gila Salt River Base and Meridian, Arizona and this claim encompasses portions  
of the following quarter section(s), section(s), Township(s) and Range(s) NW 1/4 of Section 20, T.1 S., R.10 E.; SE  
1/4 of Section 17, T.1S., R. 10E.; and SW 1/4 of Section 16, T.1 S., R.10 E.

Gila Salt River Base and Meridian, Arizona.

The locality of this claim with reference to some natural object or permanent monument and additional information  
(if any) concerning its locality are as follows: The SW corner of the claim at which this location notice is posted bears S 43°W a  
distance of 315 feet from the section corner common to Sections 16, 17, 20, & 21, T 1 S, R.10 E., G.& S.R.B.&M.

\_\_\_\_\_ The above information is shown on the attached map.

DATED AND POSTED on the ground this 20 day of May, 2019.

LOCATOR(s)  AGENT

Print Name(s) Vincent Apple

Signature(s) [Handwritten Signature]

AMC 456773

**MINING CLAIM MAP**

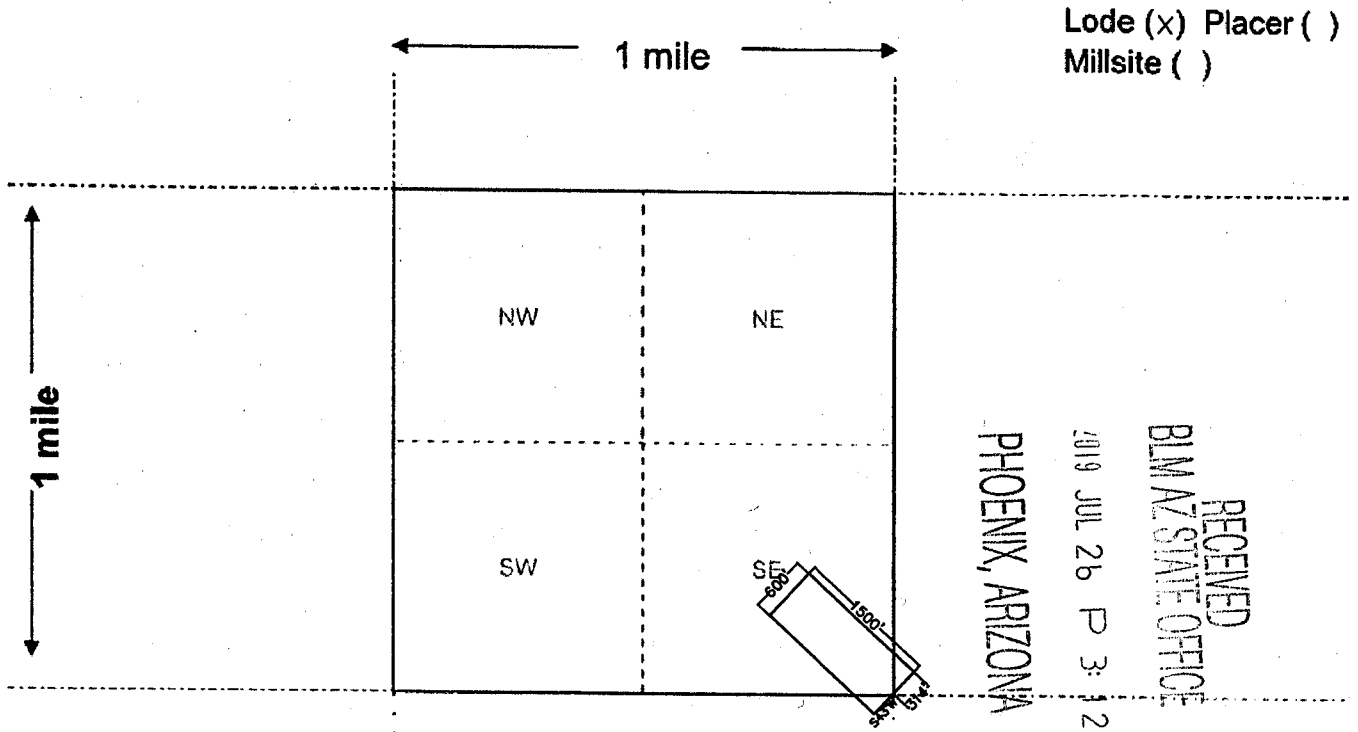

Scale: 1" = 2000 feet



1. The above map depicts the Arizona Rhyolite No. 2 mining claim, which is located in Section (s) 16,17,&20, Township 1 S, Range 10 E, Gila and Salt River Base and Meridian, Pinal County, Arizona. Total claim acreage is 20.66

2. The type of corner and location monuments used are as follows: 3' Metal Posts

3. The bearings and distances in degrees and feet between claim corners and to a public land survey monument are as depicted on the map.

4. If the claim is a placer or millsite claim with exterior limits conforming to legal subdivisions of the public survey,

provide a legal description of the claim Arizona Rhyolite No. 2: The bearing and distance between corners is as follows: Beginning at the SW corner, a corner monument at which the location notice is posted, then N 47° W a distance of 1500 feet to the NW corner, then N 43° E a distance of 600 feet to the NE corner, then S 47° E a distance of 1500 feet to the SE corner, then S 43° W a distance of 600 feet to the place of beginning. The SW corner of the claim at which the location notice is posted bears S 43° W a distance of 315 feet from the Section corner common to Sections 16, 17, 20 and 21, T 1 S, R 10 E, G.& S.R.B. & M.

ARC456773

Form MCF100a  
Revised Oct 2018

This form is available from the Arizona Geology Survey and may be reproduced.



**LOCATION NOTICE FOR LODE MINING CLAIM**

Amendment BLM Serial # \_\_\_\_\_

NOTICE IS HEREBY GIVEN that the Arizona Rhyolite No. 3  
\_\_\_\_\_ lode mining claim has been located  
by Vincent Apple whose current mailing  
address is 7300 Afternoon Street  
North Las Vegas, Nevada 89131

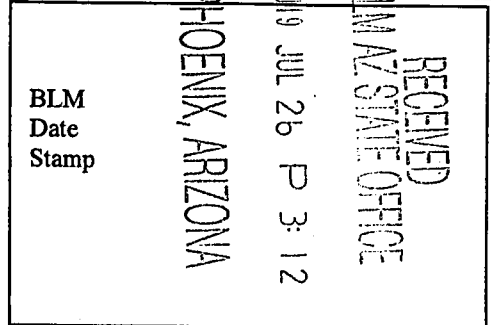

The general course of this claim is North-South and it is situated in \_\_\_\_\_ Pinal  
County, Arizona. This claim is 1500 feet in length and 600 feet in width.

20.66 Total Claim Acreage. This claim runs from the location monument on which this location notice  
is posted on the Northwest corner of the claim approximately 600 feet in a easterly direction to the  
east end line and 1500 feet in a southerly direction to the south end line. This claim is  
marked by four monuments, one at each corner of the claim.

The location monument on which this notice is posted is situated within Section 21, Township 1  
S, Range 10 E, Gila Salt River Base and Meridian, Arizona and this claim encompasses portions  
of the following quarter section(s), section(s), Township(s) and Range(s) NW 1/4 of Section 21, T.1 S., R.10 E.

Gila Salt River Base and Meridian, Arizona.

The locality of this claim with reference to some natural object or permanent monument and additional information  
(if any) concerning its locality are as follows: The NW corner of the claim at which this location notice is posted bears due east a  
distance of 440 feet from the section corner common to sections 16, 17, 20, & 21, T 1 S, R.10 E., G. & S.R.B. & M.

\_\_\_\_\_ The above information is shown on the attached map.

DATED AND POSTED on the ground this 20 day of May, 2019.

LOCATOR(s)  AGENT

Print Name(s) Vincent Apple

Signature(s) [Signature]

AMC456774

**MINING CLAIM MAP**

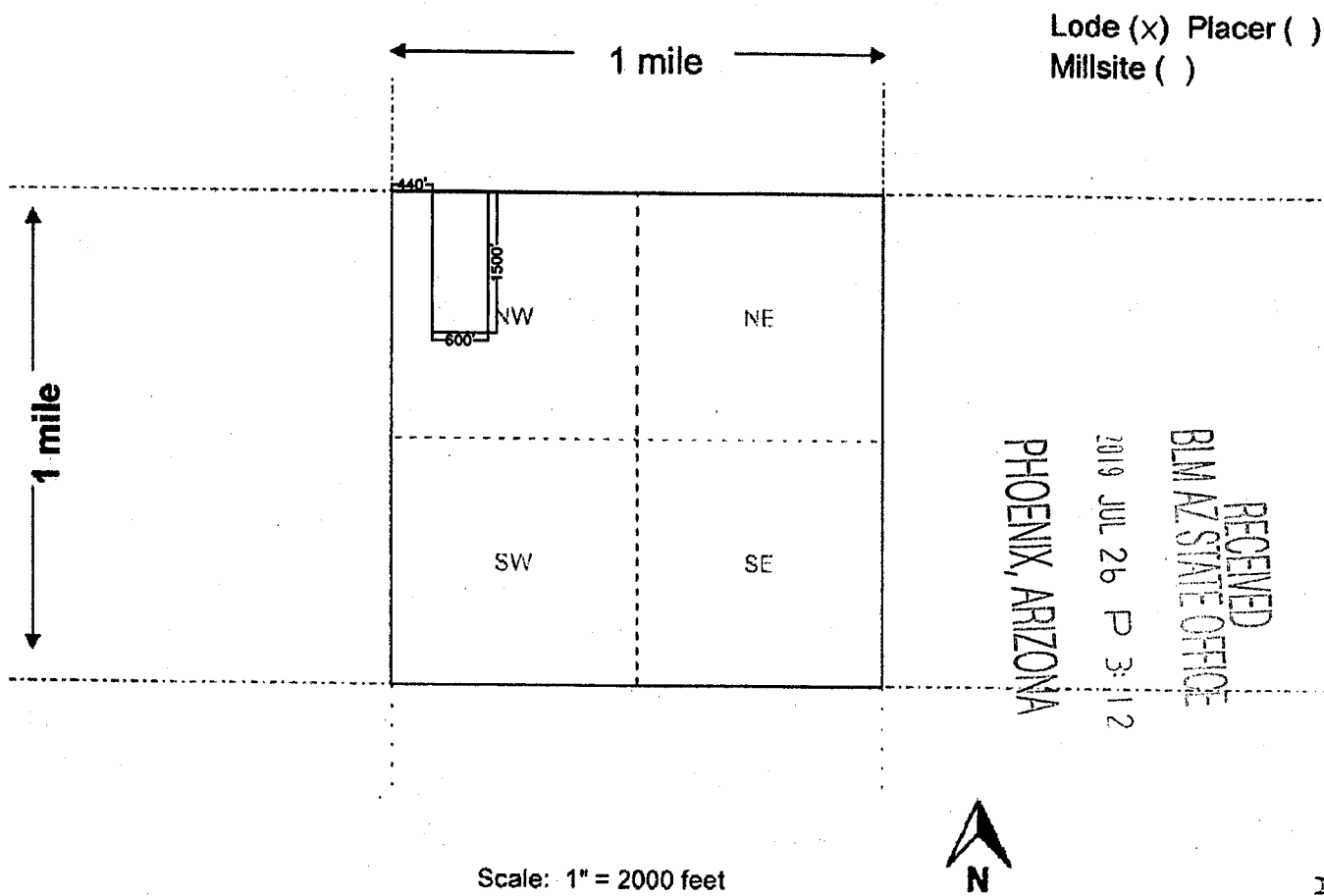

Scale: 1" = 2000 feet

1. The above map depicts the Arizona Rhyolite No. 3 mining claim, which is located in Section (s) 21, Township 1 S, Range 10 E, Gila and Salt River Base and Meridian, Pinal County, Arizona. Total claim acreage is 20.66

2. The type of corner and location monuments used are as follows: 3' Metal Posts

3. The bearings and distances in degrees and feet between claim corners and to a public land survey monument are as depicted on the map.

4. If the claim is a placer or millsite claim with exterior limits conforming to legal subdivisions of the public survey,

provide a legal description of the claim Arizona Rhyolite No. 3: The bearing and distance between corners is as follows: Beginning at the NW corner, a corner monument at which the location notice is posted, then south 1500 feet to the SW corner, then east 600 feet to the SE corner, then north 1500 feet to the NE corner, then west 600 feet to the place of beginning. The NW corner of the claim at which the location notice is posted bears due east a distance of 440 feet from the section corner common to Sections 16, 17, 20 and 21, T 1 S, R 10 E, G. & S.R.B. & M.

RECEIVED  
 BLM AZ STATE OFFICE  
 2019 JUL 26 P 3:12  
 PHOENIX, ARIZONA

AMC 456774

Form MCF100a  
Revised Oct 2018



**LOCATION NOTICE FOR LODE MINING CLAIM**

Amendment BLM Serial # \_\_\_\_\_

NOTICE IS HEREBY GIVEN that the Arizona Rhyolite No. 4  
\_\_\_\_\_ lode mining claim has been located  
by Vincent Apple whose current mailing  
address is 7300 Afternoon Street  
North Las Vegas, Nevada 89131

RECEIVED  
BLM AZ STATE OFFICE  
PHOENIX, ARIZONA  
JUL 26 P 3:12  
BLM  
Date  
Stamp

The general course of this claim is Northeast - Southwest and it is situated in \_\_\_\_\_  
County, Arizona. This claim is 1150 feet in length and 600 feet in width.

15.84 Total Claim Acreage. This claim runs from the location monument on which this location notice  
is posted on the Northeast corner of the claim approximately 600 feet in a easterly direction to the  
east end line and 1150 feet in a southerly direction to the south end line. This claim is  
marked by four monuments, one at each corner of the claim.

The location monument on which this notice is posted is situated within Section 21, Township 1  
S, Range 10 E, Gila Salt River Base and Meridian, Arizona and this claim encompasses portions  
of the following quarter section(s), section(s), Township(s) and Range(s) NW 1/4 of Section 21, T.1 S., R.10 E.

Gila Salt River Base and Meridian, Arizona.

The locality of this claim with reference to some natural object or permanent monument and additional information  
(if any) concerning its locality are as follows: The NE corner of the claim at which this location notice is posted bears S 68°E a  
distance of 1025 feet from the section corner common to Sections 16, 17, 20, & 21, T 1 S, R.10 E., G.& S.R.B.&M.

\_\_\_\_\_ The above information is shown on the attached map.

DATED AND POSTED on the ground this 20 day of May, 2019.

LOCATOR(s)  AGENT  
Print Name(s) Vincent Apple  
Signature(s) *V. Apple*

AMC 475775

**MINING CLAIM MAP**

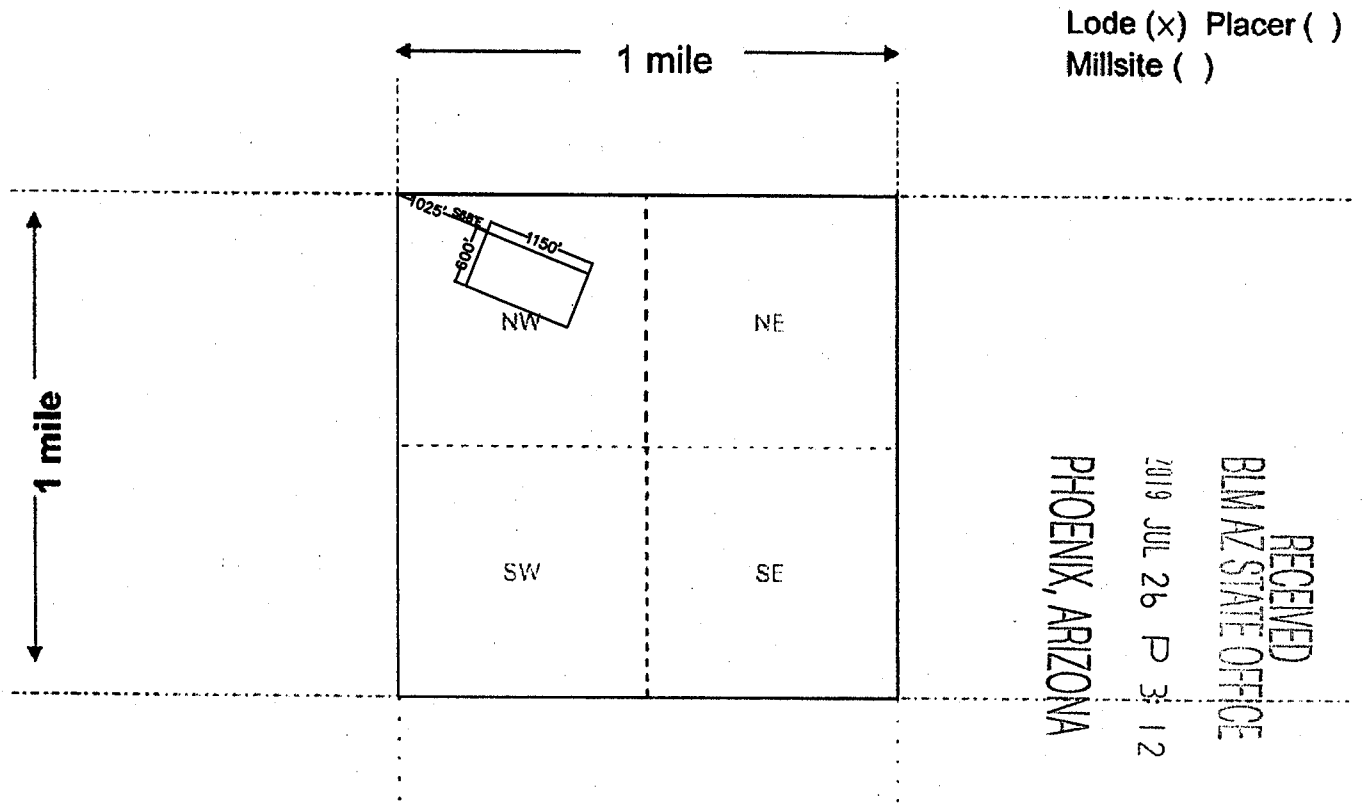

RECEIVED  
 BLM AZ STATE OFFICE  
 2019 JUL 26 P 3:12  
 PHOENIX, ARIZONA

Scale: 1" = 2000 feet



- The above map depicts the Arizona Rhyolite No. 4 mining claim, which is located in Section (s) 21, Township 1 S, Range 10 E, Gila and Salt River Base and Meridian, Pinal County, Arizona. Total claim acreage is 15.84
- The type of corner and location monuments used are as follows: 3' Metal Posts
- The bearings and distances in degrees and feet between claim corners and to a public land survey monument are as depicted on the map.
- If the claim is a placer or millsite claim with exterior limits conforming to legal subdivisions of the public survey, provide a legal description of the claim

Arizona Rhyolite No. 4: The bearing and distance between corners is as follows: Beginning at the NE corner, a corner monument at which the location notice is posted, then S 23° W a distance of 600 feet to the NW corner, then S 67° E a distance of 1150 feet to the SW corner, then N 23° E a distance of 600 feet to the SE corner, then N 67° W a distance of 1150 feet to the place of beginning. The NE corner of the claim at which the location notice is posted bears S 68° E a distance of 1025 feet from the section corner common to Sections 16, 17, 20 and 21, T 1 S, R 10 E, G.& S.R.B.& M.

AMC 4567751

Form MCF100a  
Revised Oct 2018

This form is available from the Arizona Geology Survey and may be reproduced.



**LOCATION NOTICE FOR LODE MINING CLAIM**

Amendment BLM Serial # \_\_\_\_\_

NOTICE IS HEREBY GIVEN that the Arizona Rhyolite No. 5  
\_\_\_\_\_ lode mining claim has been located  
by Vincent Apple whose current mailing  
address is 7300 Afternoon Street  
North Las Vegas, Nevada 89131

RECEIVED  
BLM AZ STATE OFFICE  
PHOENIX, ARIZONA  
2019 JUL 26 P 3:11  
BLM  
Date  
Stamp

The general course of this claim is South - North and it is situated in Pinal  
County, Arizona. This claim is 1500 feet in length and 600 feet in width.

20.66 Total Claim Acreage. This claim runs from the location monument on which this location notice  
is posted on the Southeast corner of the claim approximately 600 feet in a easterly direction to the  
east end line and 1500 feet in a Northerly direction to the North end line. This claim is  
marked by four monuments, one at each corner of the claim.

The location monument on which this notice is posted is situated within Section 17, Township 1  
S, Range 10 E, Gila Salt River Base and Meridian, Arizona and this claim encompasses portions  
of the following quarter section(s), section(s), Township(s) and Range(s) SE 1/4 of Section 17, T.1 S., R.10 E.

Gila Salt River Base and Meridian, Arizona.

The locality of this claim with reference to some natural object or permanent monument and additional information  
(if any) concerning its locality are as follows: The SE corner of the claim at which the location notice is the section corner common  
common to Sections 16, 17, 20, & 21, T 1 S, R.10 E., G.& S.R.B.&M.

\_\_\_\_\_ The above information is shown on the attached map.

DATED AND POSTED on the ground this 20 day of May, 2019.

LOCATOR(s)  AGENT

Print Name(s) Vincent Apple

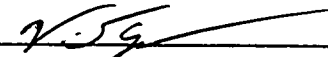
Signature(s) 

Form MCF100  
Revised July 2014

This form is available from the Arizona Geological Survey and may be reproduced.

AMC 456776

**MINING CLAIM MAP**

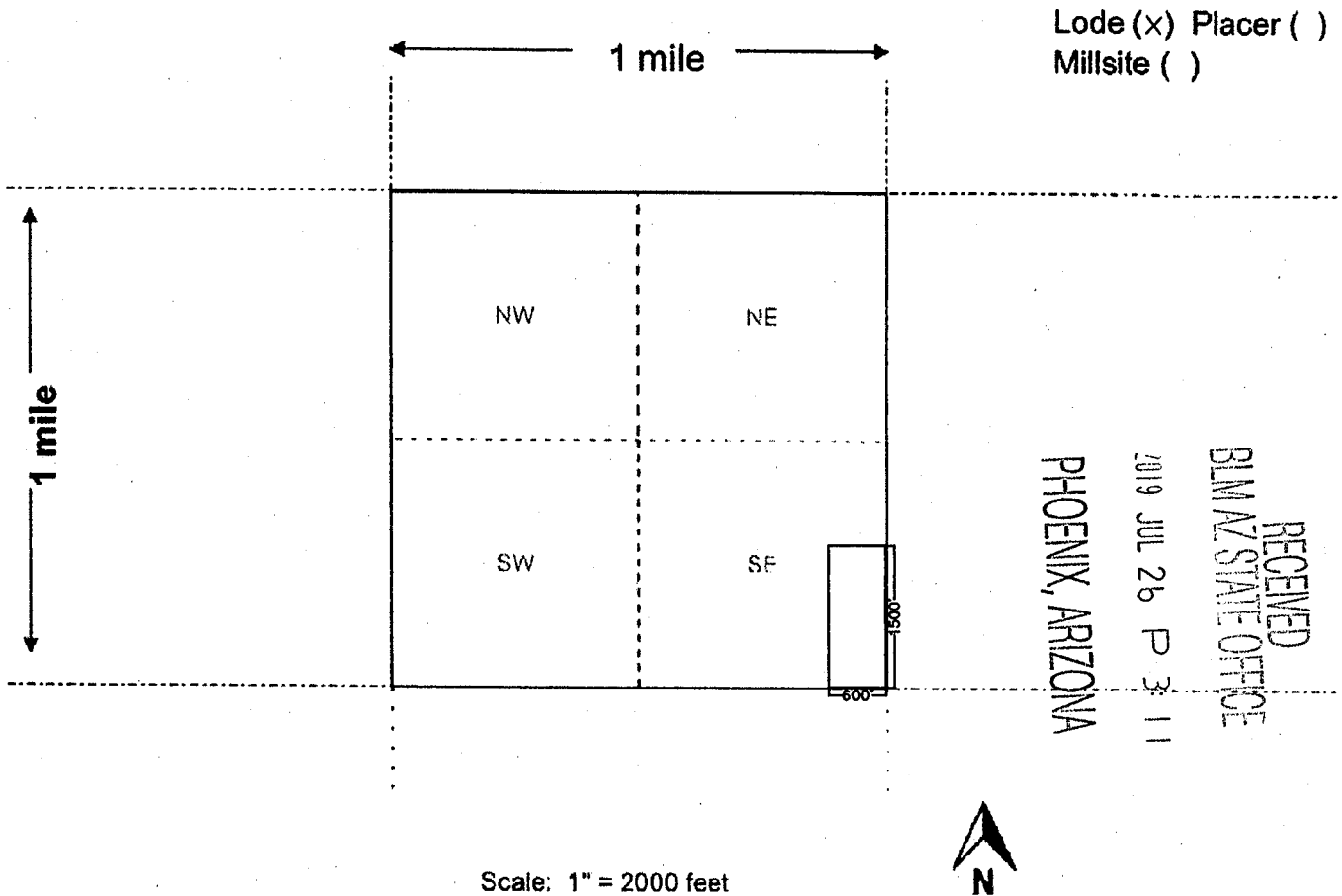

Lode (x) Placer ( )  
Millsite ( )

RECEIVED  
BIMAZ STATE OFFICE  
2019 JUL 26 P 3:11  
PHOENIX, ARIZONA

AMC456776

- The above map depicts the Arizona Rhyolite No. 5 mining claim, which is located in Section (s) 17, Township 1 S, Range 10 E, Gila and Salt River Base and Meridian, Pinal County, Arizona. Total claim acreage is 20.66
- The type of corner and location monuments used are as follows: 3' Metal Posts
- The bearings and distances in degrees and feet between claim corners and to a public land survey monument are as depicted on the map.
- If the claim is a placer or millsite claim with exterior limits conforming to legal subdivisions of the public survey,

provide a legal description of the claim Arizona Rhyolite No. 5: The bearing and distance between corners is as follows: Beginning at the SE corner, a monument at which the location notice is posted, then north 1500 feet to the NE corner, then west 600 feet to the NW corner, then south 1500 feet to the SW corner, then east 600 feet to the place of beginning. The SE corner of the claim at which the location notice is the section corner common to Sections 16, 17, 20 and 21, Township 1 South, Range 10 East, G. & S.R.B. & M.

Form MCF100a  
Revised Oct 2018



**LOCATION NOTICE FOR LODE MINING CLAIM**

Amendment BLM Serial # \_\_\_\_\_

NOTICE IS HEREBY GIVEN that the Arizona Rhyolite No. 6  
\_\_\_\_\_ lode mining claim has been located  
by Vincent Apple whose current mailing  
address is 7300 Afternoon Street  
North Las Vegas, Nevada 89131

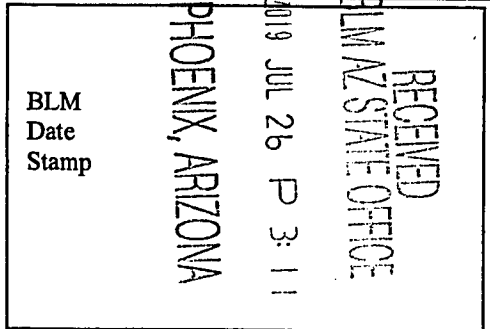

The general course of this claim is South - North and it is situated in \_\_\_\_\_  
County, Arizona. This claim is 1500 feet in length and 600 feet in width.

20.66 Total Claim Acreage. This claim runs from the location monument on which this location notice  
is posted on the Southeast corner of the claim approximately 600 feet in a westerly direction to the  
west end line and 1500 feet in a Northerly direction to the North end line. This claim is  
marked by four monuments, one at each corner of the claim.

The location monument on which this notice is posted is situated within Section 17, Township 1  
S, Range 10 E, Gila Salt River Base and Meridian, Arizona and this claim encompasses portions  
of the following quarter section(s), section(s), Township(s) and Range(s) SE 1/4 of Section 17, T.1 S., R.10 E.

Gila Salt River Base and Meridian, Arizona.

The locality of this claim with reference to some natural object or permanent monument and additional information  
(if any) concerning its locality are as follows: The SE corner of the claim at which the location notice is posted bears due west a  
distance of 600 feet from the section corner common to Sections 16, 17, 20, & 21, T 1 S, R.10 E., G. & S.R.B.&M.

\_\_\_\_\_ The above information is shown on the attached map.

DATED AND POSTED on the ground this 20 day of May, 2019.

LOCATOR(s)  AGENT

Print Name(s) Vincent Apple

Signature(s) [Signature]

Form MCF100  
Revised July 2014

AMC 456777

**MINING CLAIM MAP**

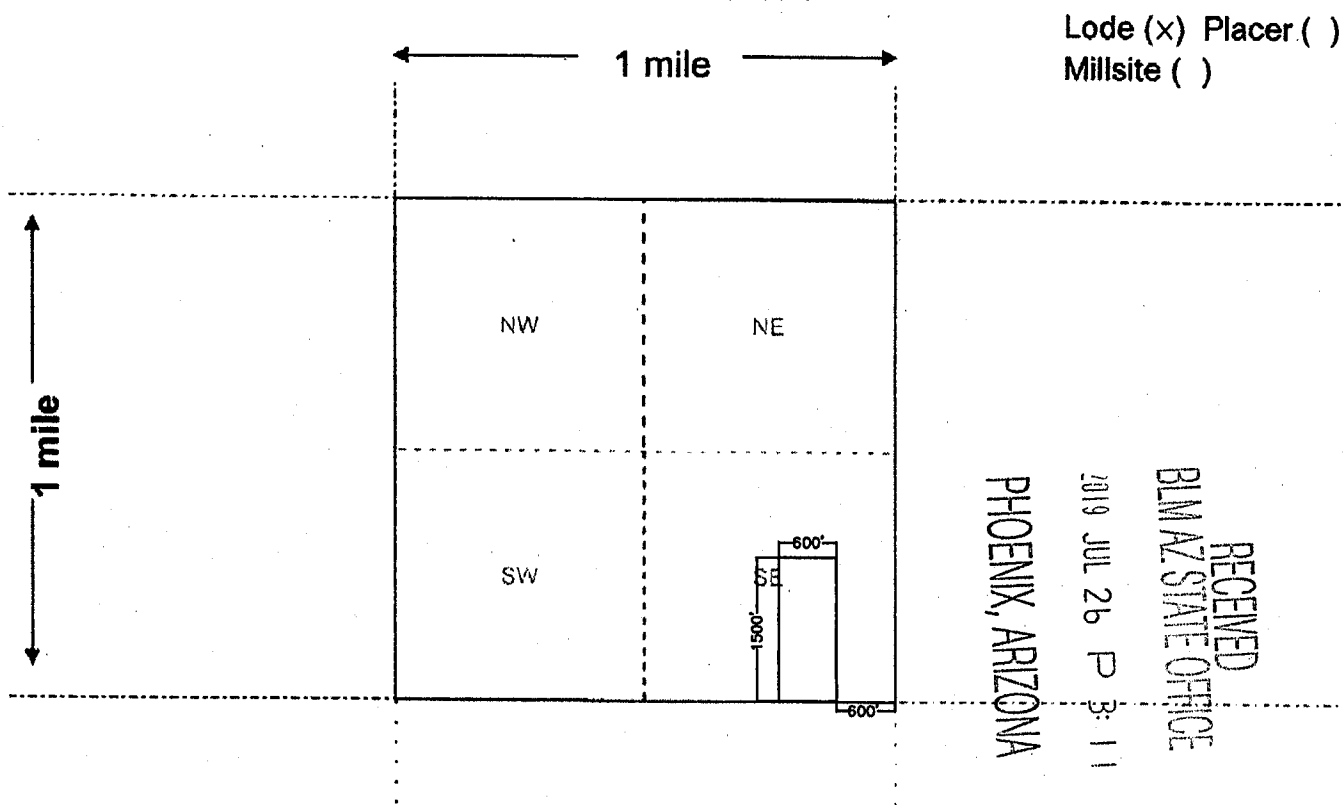

Scale: 1" = 2000 feet



1. The above map depicts the Arizona Rhyolite No. 6 mining claim, which is located in Section (s) 17, Township 1 S, Range 10 E, Gila and Salt River Base and Meridian, Pinal County, Arizona. Total claim acreage is 20.66

2. The type of corner and location monuments used are as follows: 3' Metal Posts

3. The bearings and distances in degrees and feet between claim corners and to a public land survey monument are as depicted on the map.

4. If the claim is a placer or millsite claim with exterior limits conforming to legal subdivisions of the public survey,

provide a legal description of the claim Arizona Rhyolite No. 6: The bearing and distance between corners is as follows: Beginning at the SE corner, a monument at which the location notice is posted, then north 1500 feet to the NE corner, then west 600 feet to the NW corner, then south 1500 feet to the SW corner, then east 600 feet to the place of beginning. The SE corner of the claim at which the location notice is posted bears due west a distance of 600 feet from the section corner common to Sections 16, 17, 20 and 21, Township 1 South, Range 10 East, G. & S.R.B. & M.

AMC 456777

Form MCF100a  
Revised Oct 2018



**LOCATION NOTICE FOR LODE MINING CLAIM**

Amendment BLM Serial # \_\_\_\_\_

NOTICE IS HEREBY GIVEN that the Arizona Rhyolite No. 7  
\_\_\_\_\_ lode mining claim has been located  
by Vincent Apple whose current mailing  
address is 7300 Afternoon Street  
North Las Vegas, Nevada 89131

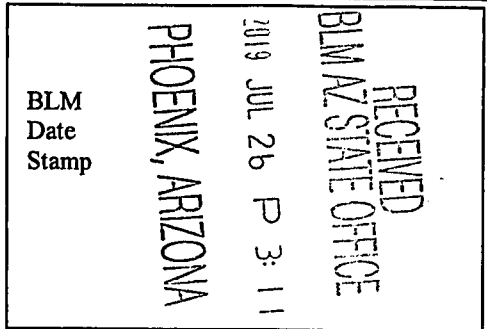

The general course of this claim is South - North and it is situated in Pinal  
County, Arizona. This claim is 1500 feet in length and 600 feet in width.

20.66 Total Claim Acreage. This claim runs from the location monument on which this location notice  
is posted on the Southeast corner of the claim approximately 600 feet in a westerly direction to the  
west end line and 1500 feet in a Northerly direction to the North end line. This claim is  
marked by four monuments, one at each corner of the claim.

The location monument on which this notice is posted is situated within Section 17, Township 1  
S, Range 10 E, Gila Salt River Base and Meridian, Arizona and this claim encompasses portions  
of the following quarter section(s), section(s), Township(s) and Range(s) SE 1/4 of Section 17, T.1 S., R.10 E.

Gila Salt River Base and Meridian, Arizona.

The locality of this claim with reference to some natural object or permanent monument and additional information  
(if any) concerning its locality are as follows: The SE corner of the claim at which the location notice is posted bears due west a  
distance of 1200 feet from the section corner common to Sections 16, 17, 20, & 21, T 1 S, R.10 E., G. & S.R.B.&M.

\_\_\_\_\_ The above information is shown on the attached map.

DATED AND POSTED on the ground this 20 day of May, 20 19.

LOCATOR(s)  AGENT  
Print Name(s) Vincent Apple  
Signature(s) [Handwritten Signature]

Form MCF100  
Revised July 2014

AR 450778

**MINING CLAIM MAP**

Lode (x) Placer ( )  
Millsite ( )

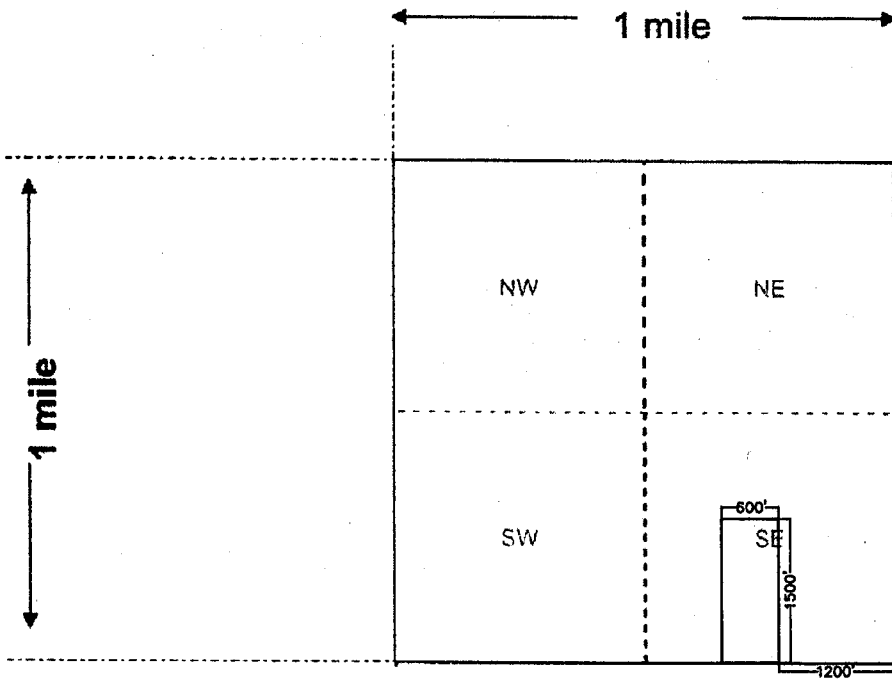

RECEIVED  
 BLM AZ STATE OFFICE  
 2019 JUL 26 P 3: 11  
 PHOENIX, ARIZONA

Scale: 1" = 2000 feet



1. The above map depicts the Arizona Rhyolite No. 7 mining claim, which is located in Section (s) 17, Township 1 S, Range 10 E, Gila and Salt River Base and Meridian, Pinal County, Arizona. Total claim acreage is 20.66

2. The type of corner and location monuments used are as follows: 3' Metal Posts

3. The bearings and distances in degrees and feet between claim corners and to a public land survey monument are as depicted on the map.

4. If the claim is a placer or millsite claim with exterior limits conforming to legal subdivisions of the public survey,

provide a legal description of the claim Arizona Rhyolite No. 7: The bearing and distance between corners is as follows: Beginning at the SE corner, a monument at which the location notice is posted, then north 1500 feet to the NE corner, then west 600 feet to the NW corner, then south 1500 feet to the SW corner, then east 600 feet to the place of beginning. The SE corner of the claim at which the location notice is posted bears due west a distance of 1200 feet from the section corner common to Sections 16, 17, 20 and 21, Township 1 South, Range 10 East, G.& S.R.B.& M.

AMC 456778

Form MCF100a  
Revised Oct 2018

This form is available from the Arizona Geology Survey and may be reproduced.

**LOCATION NOTICE FOR LODE MINING CLAIM**

Amendment BLM Serial # \_\_\_\_\_

NOTICE IS HEREBY GIVEN that the Arizona Rhyolite No. 8  
\_\_\_\_\_ lode mining claim has been located  
by Vincent Apple whose current mailing  
address is 7300 Afternoon Street  
North Las Vegas, Nevada 89131

RECEIVED  
BLM AZ STATE OFFICE  
JUL 26 P 3:11  
PHOENIX, ARIZONA  
BLM  
Date  
Stamp

The general course of this claim is North-South and it is situated in Pinal  
County, Arizona. This claim is 1500 feet in length and 600 feet in width.

20.66 Total Claim Acreage. This claim runs from the location monument on which this location notice  
is posted on the Northeast corner of the claim approximately 600 feet in a westerly direction to the  
west end line and 1500 feet in a southerly direction to the south end line. This claim is  
marked by four monuments, one at each corner of the claim.

The location monument on which this notice is posted is situated within Section 20, Township 1  
S, Range 10 E, Gila Salt River Base and Meridian, Arizona and this claim encompasses portions  
of the following quarter section(s), section(s), Township(s) and Range(s) NE 1/4 of Section 20, T.1 S., R.10 E.

Gila Salt River Base and Meridian, Arizona.

The locality of this claim with reference to some natural object or permanent monument and additional information  
(if any) concerning its locality are as follows: The NE corner of the claim at which the location notice is posted bears due west a  
distance of 1360 feet from the section corner common to sections 16, 17, 20, & 21, T 1 S, R.10 E., G. & S.R.B.&M.

\_\_\_\_\_ The above information is shown on the attached map.

DATED AND POSTED on the ground this 20 day of May, 2019.

LOCATOR(s)  AGENT

Print Name(s) Vincent Apple

Signature(s) 

Form MCF100  
Revised July 2014

This form is available from the Arizona Geological Survey and may be reproduced.

AMC456779



**MINING CLAIM MAP**

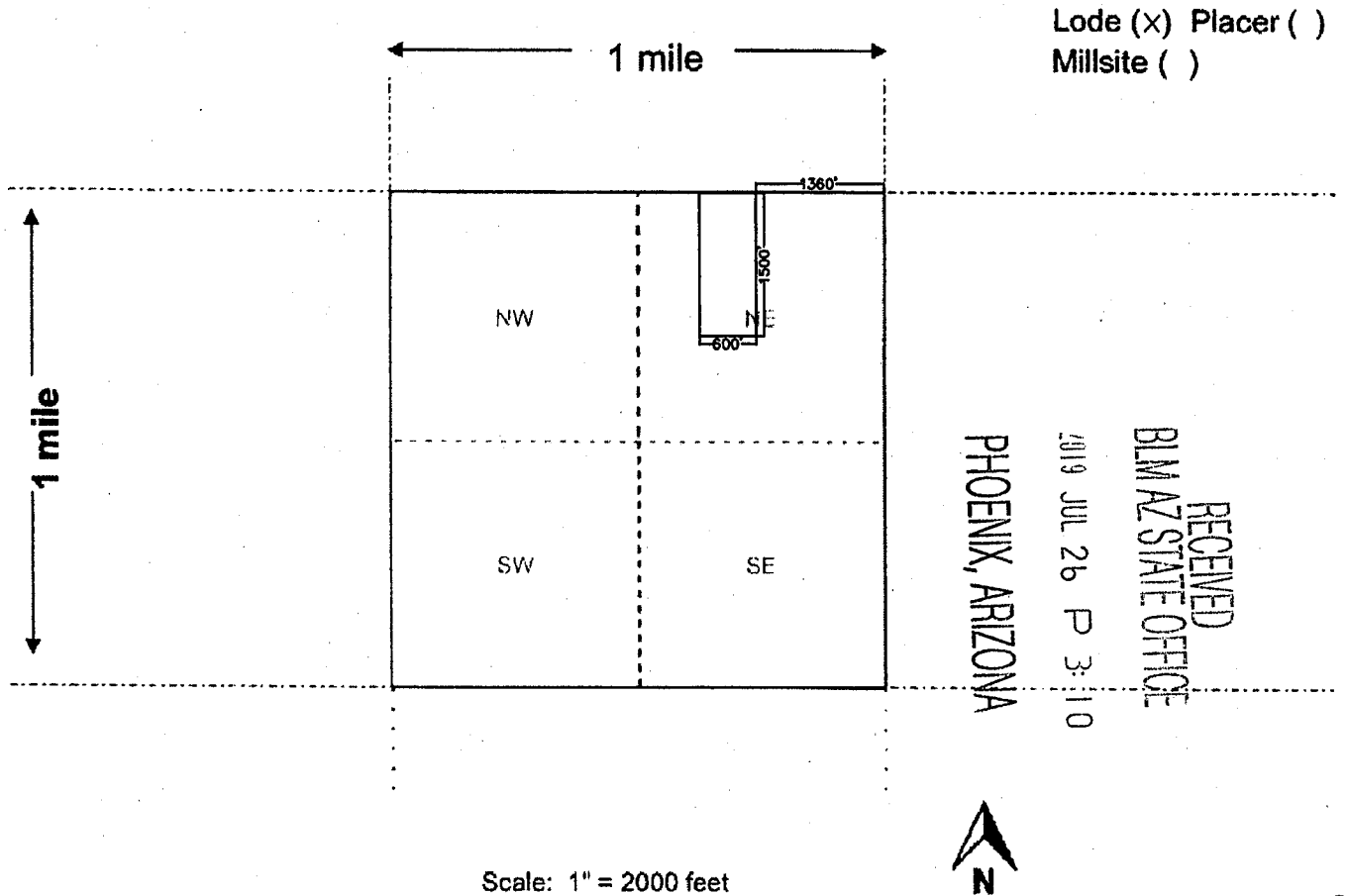

1. The above map depicts the Arizona Rhyolite No. 8 mining claim, which is located in Section (s) 20, Township 1 S, Range 10 E, Gila and Salt River Base and Meridian, Pinal County, Arizona. Total claim acreage is 20.66

2. The type of corner and location monuments used are as follows: 3' Metal Posts

3. The bearings and distances in degrees and feet between claim corners and to a public land survey monument are as depicted on the map.

4. If the claim is a placer or millsite claim with exterior limits conforming to legal subdivisions of the public survey,

provide a legal description of the claim Arizona Rhyolite No. 8: The bearing and distance between corners is as follows: Beginning at the NE corner, a monument at which the location notice is posted, then west 600 feet to the NW corner, then south 1500 feet to the SW corner, then east 600 feet to the SE corner, then north 1500 feet to the place of beginning. The NE corner of the claim at which the location notice is posted bears due west a distance of 1360 feet from the section corner common to Sections 16, 17, 20 and 21, Township 1 South, Range 10 East, G. & S.R.B. & M.

AMC 456779

Form MCF100a  
Revised Oct 2018

This form is available from the Arizona Geology Survey and may be reproduced.

**LOCATION NOTICE FOR LODE MINING CLAIM**

Amendment BLM Serial # \_\_\_\_\_

NOTICE IS HEREBY GIVEN that the Arizona Rhyolite No. 9  
\_\_\_\_\_ lode mining claim has been located  
by Vincent Apple whose current mailing  
address is 7300 Afternoon Street  
North Las Vegas, Nevada 89131

BLM  
Date  
Stamp

RECEIVED  
BLM AZ STATE OFFICE  
2014 JUL 26 P 3:10  
PHOENIX, ARIZONA

The general course of this claim is North-South and it is situated in Pinal  
County, Arizona. This claim is 1500 feet in length and 600 feet in width.

20.66 Total Claim Acreage. This claim runs from the location monument on which this location notice  
is posted on the Northeast corner of the claim approximately 600 feet in a westerly direction to the  
west end line and 1500 feet in a southerly direction to the south end line. This claim is  
marked by four monuments, one at each corner of the claim.

The location monument on which this notice is posted is situated within Section 20, Township 1  
S, Range 10 E, Gila Salt River Base and Meridian, Arizona and this claim encompasses portions  
of the following quarter section(s), section(s), Township(s) and Range(s) NE 1/4 of Section 20, T.1 S., R.10 E.

Gila Salt River Base and Meridian, Arizona.

The locality of this claim with reference to some natural object or permanent monument and additional information  
(if any) concerning its locality are as follows: The NE corner of the claim at which the location notice is posted bears due west a  
distance of 750 feet from the section corner common to sections 16, 17, 20, & 21, T 1 S, R.10 E., G.& S.R.B.&M.

\_\_\_\_\_ The above information is shown on the attached map.

DATED AND POSTED on the ground this 20 day of May, 2019.

LOCATOR(s)  AGENT

Print Name(s) Vincent Apple

Signature(s) 

AMC 45-780

**MINING CLAIM MAP**

Lode (x) Placer ( )  
Millsite ( )

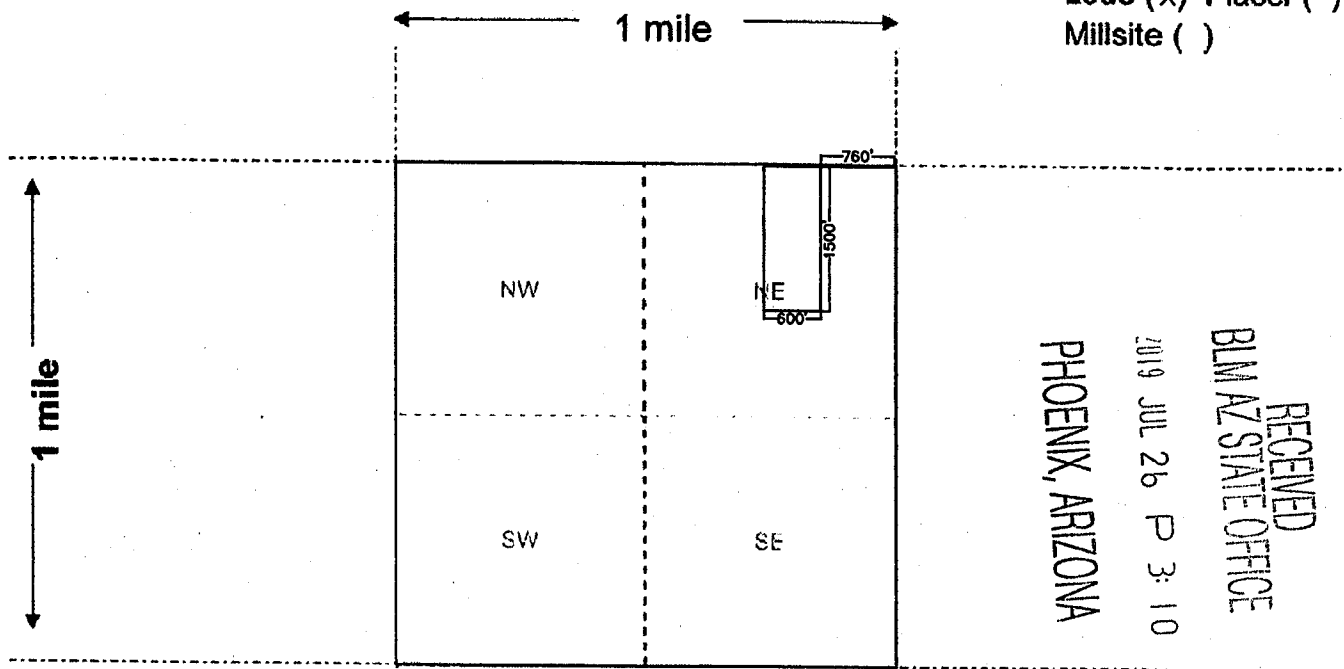

RECEIVED  
BIMAZ STATE OFFICE  
2019 JUL 26 P 3:10  
PHOENIX, ARIZONA

Scale: 1" = 2000 feet



AMC 45780

- The above map depicts the Arizona Rhyolite No. 9 mining claim, which is located in Section (s) 20, Township 1 S, Range 10 E, Gila and Salt River Base and Meridian, Pinal County, Arizona. Total claim acreage is 20.66
- The type of corner and location monuments used are as follows: 3' Metal Posts
- The bearings and distances in degrees and feet between claim corners and to a public land survey monument are as depicted on the map.
- If the claim is a placer or millsite claim with exterior limits conforming to legal subdivisions of the public survey,

provide a legal description of the claim Arizona Rhyolite No. 9: The bearing and distance between corners is as follows: Beginning at the NE corner, a monument at which the location notice is posted, then west 600 feet to the NW corner, then south 1500 feet to the SW corner, then east 600 feet to the SE corner, then north 1500 feet to the place of beginning. The NE corner of the claim at which the location notice is posted bears due west a distance of 760 feet from the section corner common to Sections 16, 17, 20 and 21, Township 1 South, Range 10 East, G.& S.R.B.& M.

Form MCF100a  
Revised Oct 2018



**LOCATION NOTICE FOR LODE MINING CLAIM**

Amendment BLM Serial # \_\_\_\_\_

NOTICE IS HEREBY GIVEN that the Arizona Rhyolite No. 10  
\_\_\_\_\_ lode mining claim has been located  
by Vincent Apple whose current mailing  
address is 7300 Afternoon Street  
North Las Vegas, Nevada 89131

BLM  
Date  
Stamp

RECEIVED  
BLM AZ STATE OFFICE  
2014 JUL 26 P 3:10  
PHOENIX, ARIZONA

The general course of this claim is North-South and it is situated in Pinal  
County, Arizona. This claim is 1500 feet in length and 600 feet in width.

20.66 Total Claim Acreage. This claim runs from the location monument on which this location notice  
is posted on the Northeast corner of the claim approximately 600 feet in a westerly direction to the  
west end line and 1500 feet in a southerly direction to the south end line. This claim is  
marked by four monuments, one at each corner of the claim.

The location monument on which this notice is posted is situated within Section 20, Township 1  
S, Range 10 E, Gila Salt River Base and Meridian, Arizona and this claim encompasses portions  
of the following quarter section(s), section(s), Township(s) and Range(s) NE 1/4 of Section 20, T.1 S., R.10 E.

Gila Salt River Base and Meridian, Arizona.

The locality of this claim with reference to some natural object or permanent monument and additional information  
(if any) concerning its locality are as follows: The NE corner of the claim at which the location notice is posted bears due west a  
distance of 160 feet from the section corner common to sections 16, 17, 20, & 21, T 1 S, R.10 E., G.& S.R.B.&M.

\_\_\_\_\_ The above information is shown on the attached map.

DATED AND POSTED on the ground this 20 day of May, 2019.

LOCATOR(s)  AGENT

Print Name(s) Vincent Apple

Signature(s) *Vincent Apple*

AMC 456781

**MINING CLAIM MAP**

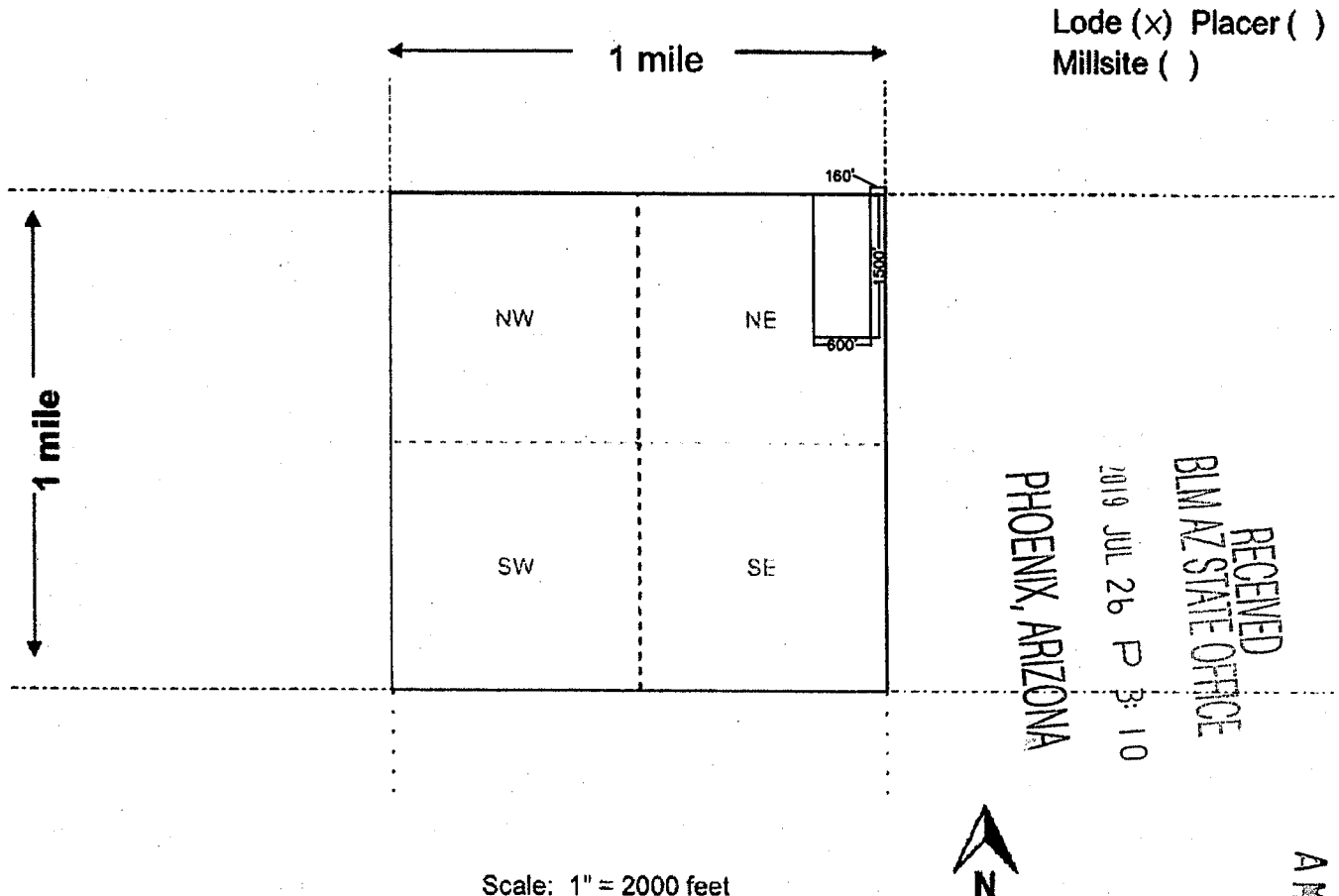

Scale: 1" = 2000 feet

1. The above map depicts the Arizona Rhyolite No. 10 mining claim, which is located in Section (s) 20, Township 1 S, Range 10 E, Gila and Salt River Base and Meridian, Pinal County, Arizona. Total claim acreage is 20.66

2. The type of corner and location monuments used are as follows: 3' Metal Posts

3. The bearings and distances in degrees and feet between claim corners and to a public land survey monument are as depicted on the map.

4. If the claim is a placer or millsite claim with exterior limits conforming to legal subdivisions of the public survey,

provide a legal description of the claim Arizona Rhyolite No. 10: The bearing and distance between corners is as follows: Beginning at the NE corner, a monument at which the location notice is posted, then west 600 feet to the NW corner, then south 1500 feet to the SW corner, then east 600 feet to the SE corner, then north 1500 feet to the place of beginning. The NE corner of the claim at which the location notice is posted bears due west a distance of 160 feet from the section corner common to Sections 16, 17, 20 and 21, Township 1 South, Range 10 East, G. & S.R.B. & M.

RECEIVED  
BLM AZ STATE OFFICE  
2019 JUL 26 P 3:10  
PHOENIX, ARIZONA

AMC 456781

**LOCATION NOTICE FOR LODE MINING CLAIM**

Amendment BLM Serial # \_\_\_\_\_

NOTICE IS HEREBY GIVEN that the Arizona Rhyolite No. 11  
\_\_\_\_\_ lode mining claim has been located  
by Vincent Apple whose current mailing  
address is 7300 Afternoon Street  
North Las Vegas, Nevada 89131

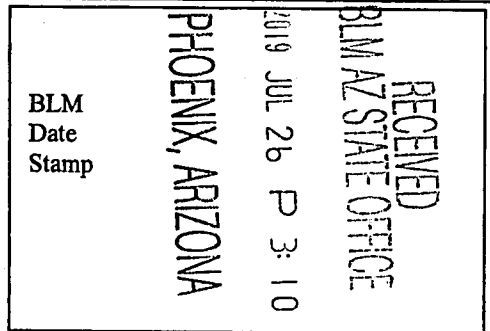

The general course of this claim is West-East and it is situated in Pinal  
County, Arizona. This claim is 1500 feet in length and 600 feet in width.

20.66 Total Claim Acreage. This claim runs from the location monument on which this location notice  
is posted on the Northeast corner of the claim approximately 600 feet in a southerly direction to the  
south end line and 1500 feet in a westernly direction to the west end line. This claim is  
marked by four monuments, one at each corner of the claim.

The location monument on which this notice is posted is situated within Section 20, Township 1  
S, Range 10 E, Gila Salt River Base and Meridian, Arizona and this claim encompasses portions  
of the following quarter section(s), section(s), Township(s) and Range(s) NE 1/4 of Section 20, T.1 S., R.10 E.

Gila Salt River Base and Meridian, Arizona.

The locality of this claim with reference to some natural object or permanent monument and additional information  
(if any) concerning its locality are as follows: The NE corner of the claim at which the location notice is posted bears due south a  
distance of 160 feet from the section corner common to sections 16, 17, 20, & 21, T 1 S, R.10 E., G.& S.R.B.&M.

\_\_\_\_\_ The above information is shown on the attached map.

DATED AND POSTED on the ground this 20 day of May, 20 19.

LOCATOR(s)  AGENT

Print Name(s) Vincent Apple

Signature(s) [Handwritten Signature]

AMC 456782



**MINING CLAIM MAP**

Lode (x) Placer ( )  
Millsite ( )

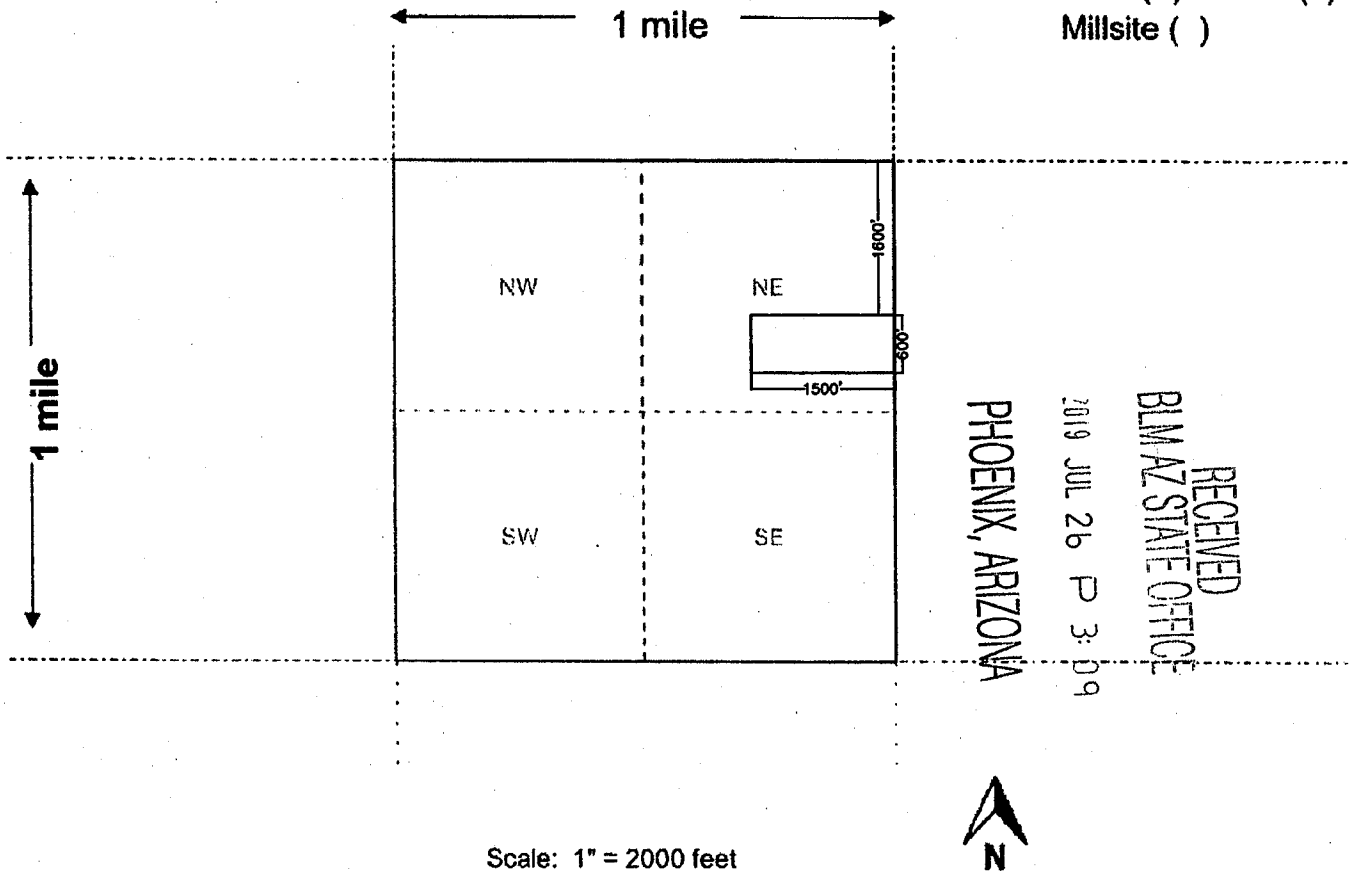

Scale: 1" = 2000 feet

1. The above map depicts the Arizona Rhyolite No. 11 mining claim, which is located in Section (s) 20, Township 1 S, Range 10 E, Gila and Salt River Base and Meridian, Pinal County, Arizona. Total claim acreage is 20.66

2. The type of corner and location monuments used are as follows: 3' Metal Posts

3. The bearings and distances in degrees and feet between claim corners and to a public land survey monument are as depicted on the map.

4. If the claim is a placer or millsite claim with exterior limits conforming to legal subdivisions of the public survey,

provide a legal description of the claim Arizona Rhyolite No. 11: The bearing and distance between corners is as follows: Beginning at the NE corner, a monument at which the location notice is posted, then west 1500 feet to the NW corner, then south 600 feet to the SW corner, then east 1500 feet to the SE corner, then north 600 feet to the place of beginning. The NE corner of the claim at which the location notice is posted bears due south a distance of 1500 feet from the section corner common to Sections 16, 17, 20 and 21, Township 1 South, Range 10 East, G.& S.R.B.& M.

Form MCF100a  
Revised Oct 2018

This form is available from the Arizona Geology Survey and may be reproduced.

AMC456782

**LOCATION NOTICE FOR LODE MINING CLAIM**

Amendment BLM Serial # \_\_\_\_\_

NOTICE IS HEREBY GIVEN that the Arizona Rhyolite No.12  
\_\_\_\_\_ lode mining claim has been located  
by Vincent Apple whose current mailing  
address is 7300 Afternoon Street  
North Las Vegas, Nevada 89131

RECEIVED  
BLM AZ STATE OFFICE  
2019 JUL 26 P 3:09  
PHOENIX, ARIZONA  
BLM  
Date  
Stamp

The general course of this claim is North-South and it is situated in Pinal  
County, Arizona. This claim is 1500 feet in length and 600 feet in width.

20.66 Total Claim Acreage. This claim runs from the location monument on which this location notice  
is posted on the Northwest corner of the claim approximately 600 feet in a easterly direction to the  
east end line and 1500 feet in a southerly direction to the south end line. This claim is  
marked by four monuments, one at each corner of the claim.

The location monument on which this notice is posted is situated within Section 21, Township 1  
S, Range 10 E, Gila Salt River Base and Meridian, Arizona and this claim encompasses portions  
of the following quarter section(s), section(s), Township(s) and Range(s) NW 1/4 of Section 21, T.1 S., R.10 E.

Gila Salt River Base and Meridian, Arizona.

The locality of this claim with reference to some natural object or permanent monument and additional information  
(if any) concerning its locality are as follows: The NW corner of the claim at which this location notice is posted bears due east a  
distance of 1040 feet from the section corner common to sections 16, 17, 20, & 21, T 1 S, R.10 E., G.& S.R.B.&M.

\_\_\_\_\_ The above information is shown on the attached map.

DATED AND POSTED on the ground this 20 day of May, 20 19.

LOCATOR(s)  AGENT

Print Name(s) Vincent Apple

Signature(s) *V Apple*

AMC 456783

**MINING CLAIM MAP**

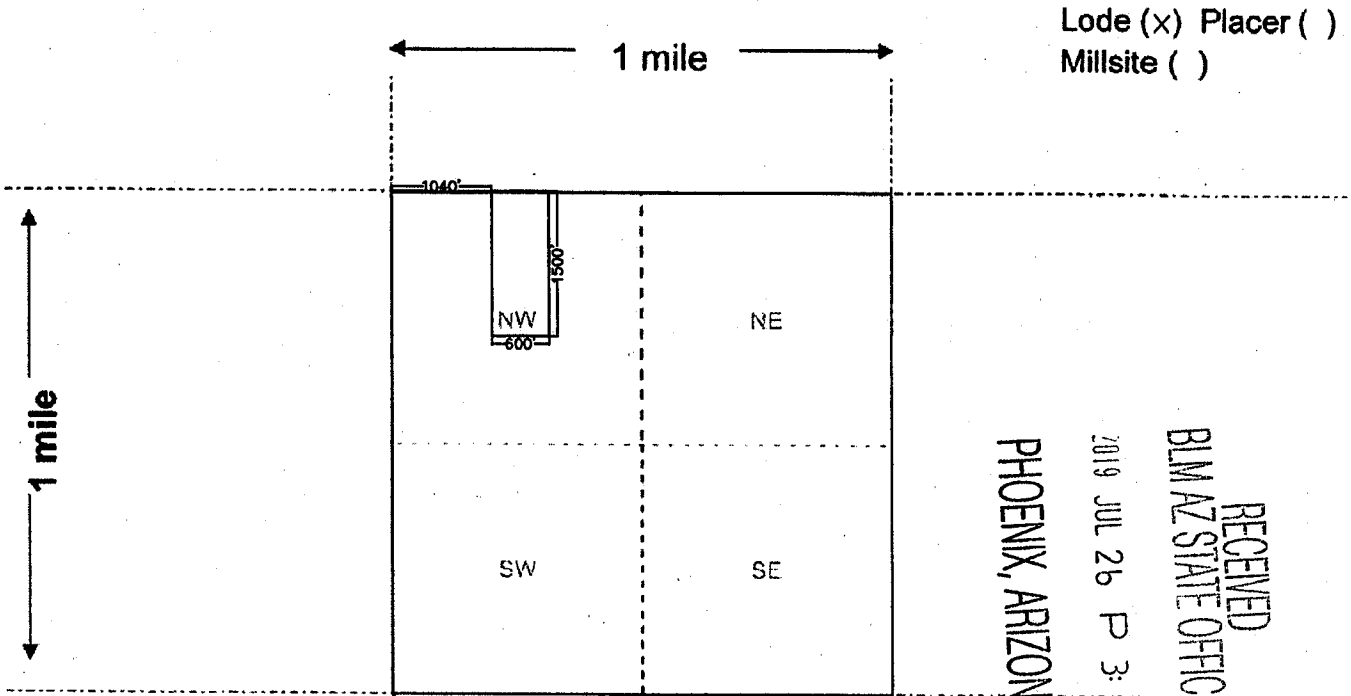

RECEIVED  
BLM AZ STATE OFFICE  
2019 JUL 26 P 3:09  
PHOENIX, ARIZONA

Scale: 1" = 2000 feet



AMC 456783

1. The above map depicts the Arizona Rhyolite No. 12 mining claim, which is located in Section (s) 21, Township 1 S, Range 10 E, Gila and Salt River Base and Meridian Pinal County, Arizona. Total claim acreage is 20.66

2. The type of corner and location monuments used are as follows: 3' Metal Posts

3. The bearings and distances in degrees and feet between claim corners and to a public land survey monument are as depicted on the map.

4. If the claim is a placer or millsite claim with exterior limits conforming to legal subdivisions of the public survey,

provide a legal description of the claim Arizona Rhyolite No. 12: The bearing and distance between corners is as follows: Beginning at the NW corner, a monument at which the location notice is posted, then south 1500 feet to the SW corner, then east 600 feet to the SE corner, then north 1500 feet to the NE corner, then west 600 feet to the place of beginning. The NW corner of the claim at which the location notice is posted bears due east a distance of 1040 feet from the section corner common to Sections 16, 17, 20 and 21, Township 1 South, Range 10 East, G.& S.R.B.& M.

Form MCF100a  
Revised Oct 2018



**LOCATION NOTICE FOR LODE MINING CLAIM**

Amendment BLM Serial # \_\_\_\_\_

NOTICE IS HEREBY GIVEN that the Arizona Rhyolite No.13  
\_\_\_\_\_ lode mining claim has been located  
by Vincent Apple whose current mailing  
address is 7300 Afternoon Street  
North Las Vegas, Nevada 89131

RECEIVED  
BLM AZ STATE OFFICE  
2019 JUL 26 P 3:09  
PHOENIX, ARIZONA  
BLM  
Date  
Stamp

The general course of this claim is North-South and it is situated in Pinal  
County, Arizona. This claim is 1500 feet in length and 600 feet in width.

20.66 Total Claim Acreage. This claim runs from the location monument on which this location notice  
is posted on the Northwest corner of the claim approximately 600 feet in a easterly direction to the  
east end line and 1500 feet in a southerly direction to the south end line. This claim is  
marked by four monuments, one at each corner of the claim.

The location monument on which this notice is posted is situated within Section 21, Township 1  
S, Range 10 E, Gila Salt River Base and Meridian, Arizona and this claim encompasses portions  
of the following quarter section(s), section(s), Township(s) and Range(s) NW 1/4 of Section 21, T.1 S., R.10 E.

Gila Salt River Base and Meridian, Arizona.

The locality of this claim with reference to some natural object or permanent monument and additional information  
(if any) concerning its locality are as follows: The NW corner of the claim at which this location notice is posted bears due east a  
distance of 1640 feet from the section corner common to sections 16, 17, 20, & 21, T 1 S, R.10 E., G. & S.R.B.&M.

\_\_\_\_\_ The above information is shown on the attached map.

DATED AND POSTED on the ground this 20 day of May, 2019.

LOCATOR(s)  AGENT

Print Name(s) Vincent Apple

Signature(s) 

Form MCF100  
Revised July 2014

This form is available from the Arizona Geological Survey and may be reproduced.

AHC 456784

**MINING CLAIM MAP**

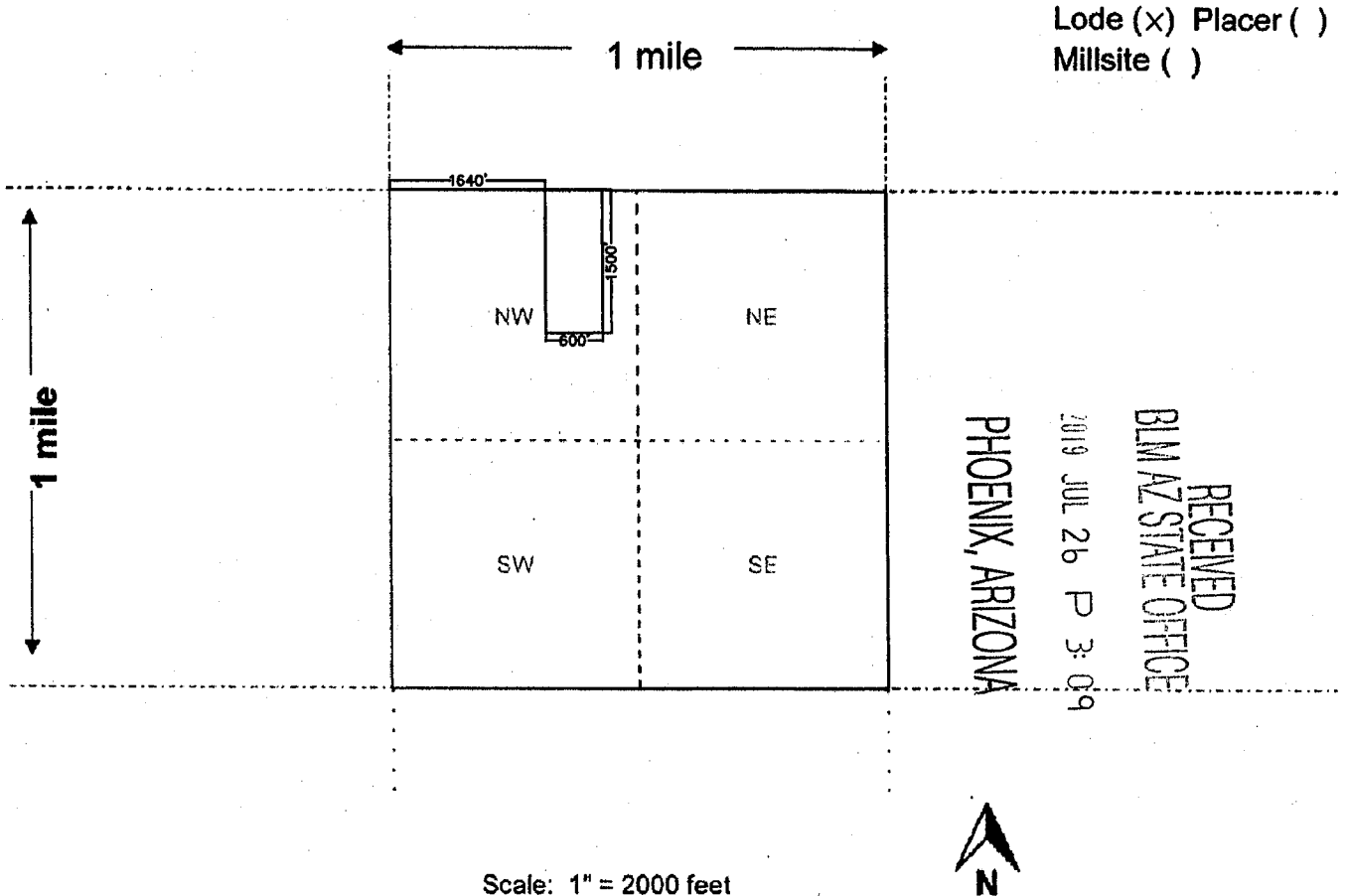

1. The above map depicts the Arizona Rhyolite No. 13 mining claim, which is located in Section (s) 21, Township 1 S, Range 10 E, Gila and Salt River Base and Meridian, Pinal County, Arizona. Total claim acreage is 20.66

2. The type of corner and location monuments used are as follows: 3' Metal Posts

3. The bearings and distances in degrees and feet between claim corners and to a public land survey monument are as depicted on the map.

4. If the claim is a placer or millsite claim with exterior limits conforming to legal subdivisions of the public survey,

provide a legal description of the claim Arizona Rhyolite No. 13: The bearing and distance between corners is as follows: Beginning at the NW corner, a monument at which the location notice is posted, then south 1500 feet to the SW corner, then east 600 feet to the SE corner, then north 1500 feet to the NE corner, then west 600 feet to the place of beginning. The NW corner of the claim at which the location notice is posted bears due east a distance of 1640 feet from the section corner common to Sections 16, 17, 20 and 21, Township 1 South, Range 10 East, G. & S.R.B. & M.

Form MCF100a  
Revised Oct 2018

AMC 456784

**LOCATION NOTICE FOR LODE MINING CLAIM**

Amendment BLM Serial # \_\_\_\_\_

NOTICE IS HEREBY GIVEN that the Arizona Rhyolite No.14  
\_\_\_\_\_ lode mining claim has been located  
by Vincent Apple whose current mailing  
address is 7300 Afternoon Street  
North Las Vegas, Nevada 89131

RECEIVED  
BLM AZ STATE OFFICE  
JUL 19 2019 JUL 26 P 3:09  
PHOENIX, ARIZONA  
BLM  
Date  
Stamp

The general course of this claim is North-South and it is situated in Pinal

County, Arizona. This claim is 1500 feet in length and 600 feet in width.

20.66 Total Claim Acreage. This claim runs from the location monument on which this location notice is posted on the Northwest corner of the claim approximately 600 feet in a easterly direction to the east end line and 1500 feet in a southerly direction to the south end line. This claim is marked by four monuments, one at each corner of the claim.

The location monument on which this notice is posted is situated within Section 21, Township 1 S, Range 10 E, Gila Salt River Base and Meridian, Arizona and this claim encompasses portions of the following quarter section(s), section(s), Township(s) and Range(s) NW 1/4 of Section 21, T.1 S., R.10 E.;  
NE 1/4 of Section 21, T.1 S., R.10 E.

Gila Salt River Base and Meridian, Arizona.

The locality of this claim with reference to some natural object or permanent monument and additional information (if any) concerning its locality are as follows: The NW corner of the claim at which this location notice is posted bears due east a distance of 2240 feet from the section corner common to sections 16, 17, 20, & 21, T 1 S, R.10 E., G.& S.R.B.&M.

\_\_\_\_\_ The above information is shown on the attached map.

DATED AND POSTED on the ground this 20 day of May, 2019.

LOCATOR(s)  AGENT

Print Name(s) Vincent Apple

Signature(s) 

Form MCF100  
Revised July 2014

ANC456785

**MINING CLAIM MAP**

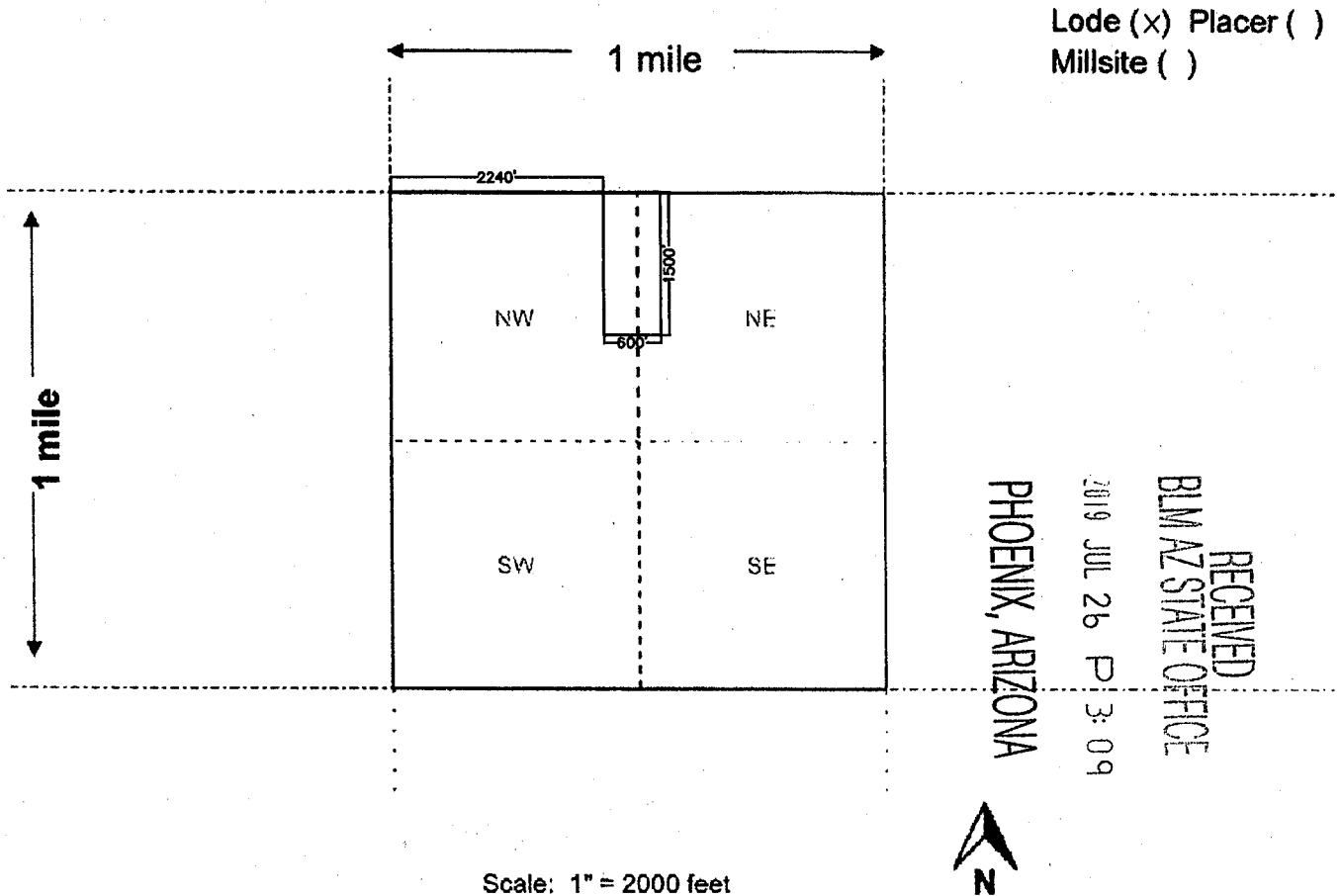

Lode (x) Placer ( )  
Millsite ( )

RECEIVED  
BLM AZ STATE OFFICE  
2019 JUL 26 P 3:09  
PHOENIX, ARIZONA

Scale: 1" = 2000 feet



AMC 456785

1. The above map depicts the Arizona Rhyolite No. 14 mining claim, which is located in Section (s) 21, Township 1 S, Range 10 E, Gila and Salt River Base and Meridian, Pinal County, Arizona. Total claim acreage is 20.66

2. The type of corner and location monuments used are as follows: 3' Metal Posts

3. The bearings and distances in degrees and feet between claim corners and to a public land survey monument are as depicted on the map.

4. If the claim is a placer or millsite claim with exterior limits conforming to legal subdivisions of the public survey,

provide a legal description of the claim Arizona Rhyolite No. 14: The bearing and distance between corners is as follows: Beginning at the NW corner, a monument at which the location notice is posted, then south 1500 feet to the SW corner, then east 600 feet to the SE corner, then north 1500 feet to the NE corner, then west 600 feet to the place of beginning. The NW corner of the claim at which the location notice is posted bears due east a distance of 2240 feet from the section corner common to Sections 16, 17, 20 and 21, Township 1 South, Range 10 East, G.& S.R.B.& M.

Form MCF100a  
Revised Oct 2018



**LOCATION NOTICE FOR LODE MINING CLAIM**

Amendment BLM Serial # \_\_\_\_\_

NOTICE IS HEREBY GIVEN that the Queen Creek Strike No. 1  
\_\_\_\_\_ lode mining claim has been located  
by Vincent Apple whose current mailing  
address is 7300 Afternoon Street  
North Las Vegas, Nevada 89131

BLM  
Date  
Stamp

RECEIVED  
BLM AZ STATE OFFICE  
2019 JUL 26 P 3:09  
PHOENIX, ARIZONA

The general course of this claim is North-South and it is situated in Pinal  
County, Arizona. This claim is 1500 feet in length and 600 feet in width.

20.66 Total Claim Acreage. This claim runs from the location monument on which this location notice  
is posted on the Northwest corner of the claim approximately 600 feet in a easterly direction to the  
east end line and 1500 feet in a southerly direction to the south end line. This claim is  
marked by four monuments, one at each corner of the claim.

The location monument on which this notice is posted is situated within Section 20, Township 1  
S, Range 10 E, Gila Salt River Base and Meridian, Arizona and this claim encompasses portions  
of the following quarter section(s), section(s), Township(s) and Range(s) NE 1/4 of Section 20, T.1 S., R.10 E.

Gila Salt River Base and Meridian, Arizona.

The locality of this claim with reference to some natural object or permanent monument and additional information  
(if any) concerning its locality are as follows: The NW corner of the claim at which the location notice is posted bears due east a  
distance of 2700 feet from the section corner common to sections 16, 17, 20, & 21, T 1 S, R.10 E., G. & S.R.B.&M.

\_\_\_\_\_ The above information is shown on the attached map.

DATED AND POSTED on the ground this 20 day of May, 2019.

LOCATOR(s)  AGENT

Print Name(s) Vincent Apple

Signature(s) 

Form MCF100  
Revised July 2014

This form is available from the Arizona Geological Survey and may be reproduced.

AMC 456786

**MINING CLAIM MAP**

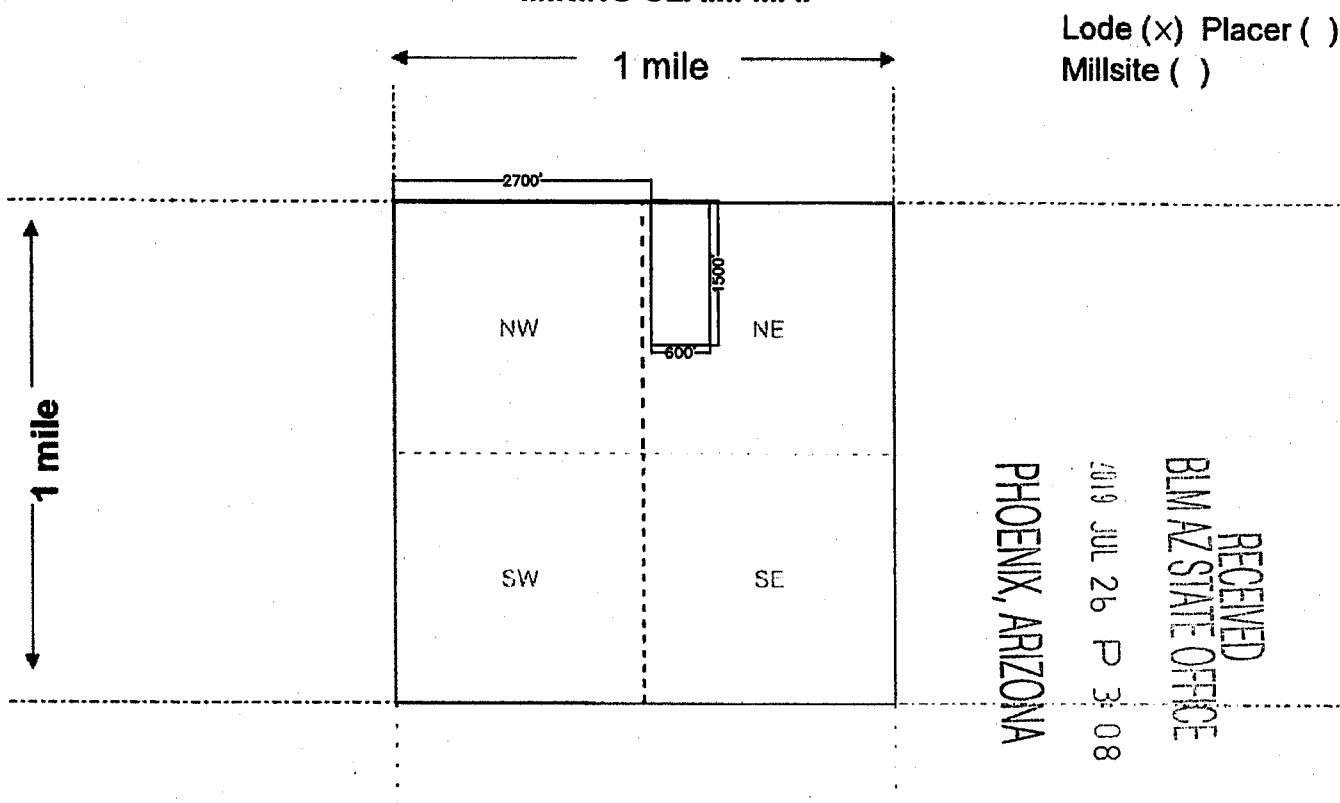

Lode (x) Placer ( )  
Millsite ( )

RECEIVED  
BLM AZ STATE OFFICE  
2019 JUL 26 P 3:08  
PHOENIX, ARIZONA

Scale: 1" = 2000 feet



ANCU 56786

- The above map depicts the Queen Creek Strike No. 1 mining claim, which is located in Section (s) 20, Township 1 S, Range 10 E, Gila and Salt River Base and Meridian, Pinal County, Arizona. Total claim acreage is 20.66
- The type of corner and location monuments used are as follows: 3' Metal Posts

3. The bearings and distances in degrees and feet between claim corners and to a public land survey monument are as depicted on the map.

4. If the claim is a placer or millsite claim with exterior limits conforming to legal subdivisions of the public survey,

provide a legal description of the claim Queen Creek Strike No. 1: The bearing and distance between corners is as follows: Beginning at the NW Corner, a monument at which the location notice is posted, then south 1500 feet to the SW corner, then east 600 feet to the SE corner, then 1500 feet to the NE corner, then west 600 feet to the place at the beginning. The NW corner of the claim at which the location notice is posted bears due east a distance of 2700 feet from the section corner common to Sections 16, 17, 20 & 21, Township 1 South, Range 10 East, G. & S.R.B. & M.

Form MCF100a  
Revised Oct 2018

**LOCATION NOTICE FOR LODE MINING CLAIM**

Amendment BLM Serial # \_\_\_\_\_

NOTICE IS HEREBY GIVEN that the Queen Creek Strike No.2  
\_\_\_\_\_ lode mining claim has been located  
by Vincent Apple whose current mailing  
address is 7300 Afternoon Street  
North Las Vegas, Nevada 89131

RECEIVED  
BLM AZ STATE OFFICE  
JUL 26 P 3:08  
PHOENIX, ARIZONA  
BLM  
Date  
Stamp

The general course of this claim is North-South and it is situated in Pinal  
County, Arizona. This claim is 1500 feet in length and 600 feet in width.

20.66 Total Claim Acreage. This claim runs from the location monument on which this location notice  
is posted on the Northwest corner of the claim approximately 600 feet in a easterly direction to the  
east end line and 1500 feet in a southerly direction to the south end line. This claim is  
marked by four monuments, one at each corner of the claim.

The location monument on which this notice is posted is situated within Section 20, Township 1  
S, Range 10 E, Gila Salt River Base and Meridian, Arizona and this claim encompasses portions  
of the following quarter section(s), section(s), Township(s) and Range(s) NE 1/4 of Section 20, T.1 S., R.10 E.  
NW 1/4 of Section 20, T.1 S., R.10 E.

Gila Salt River Base and Meridian, Arizona.

The locality of this claim with reference to some natural object or permanent monument and additional information  
(if any) concerning its locality are as follows: The NW corner of the claim at which the location notice is posted bears due east a  
distance of 2100 feet from the section corner common to sections 16, 17, 20, & 21, T 1 S, R.10 E., G.& S.R.B.&M.

\_\_\_\_\_ The above information is shown on the attached map.

DATED AND POSTED on the ground this 20 day of May, 20 19.

LOCATOR(s)  AGENT

Print Name(s) Vincent Apple

Signature(s) *V. Apple*

AMC 456787

Form MCF100  
Revised July 2014

**MINING CLAIM MAP**

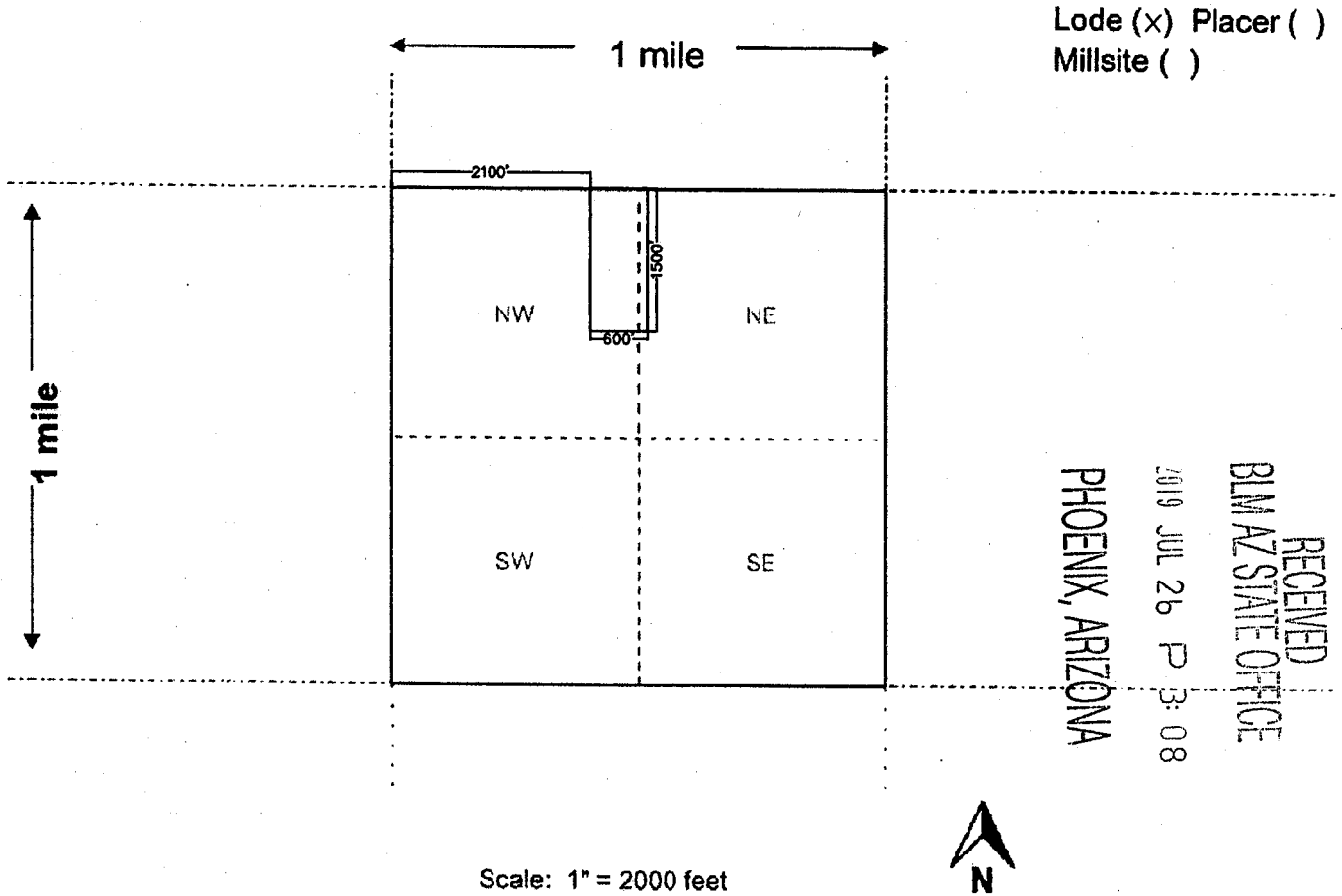

1. The above map depicts the Queen Creek Strike No. 2 mining claim, which is located in Section (s) 20, Township 1 S, Range 10 E, Gila and Salt River Base and Meridian, Pinal County, Arizona. Total claim acreage is 20.66

2. The type of corner and location monuments used are as follows: 3' Metal Posts

3. The bearings and distances in degrees and feet between claim corners and to a public land survey monument are as depicted on the map.

4. If the claim is a placer or millsite claim with exterior limits conforming to legal subdivisions of the public survey,

provide a legal description of the claim Queen Creek Strike No. 2: The bearing and distance between corners is as follows: Beginning at the NW Corner, a monument at which the location notice is posted, then south 1500 feet to the SW corner, then east 600 feet to the SE corner, then 1500 feet to the NE corner, then west 600 feet to the place at the beginning. The NW corner of the claim at which the location notice is posted bears due east a distance of 2100 feet from the section corner common to Sections 15,17, 20 & 21, Township 1 South, Range 10 East, G.& S.R.B.&M.

AMC 456787

**LOCATION NOTICE FOR LODE MINING CLAIM**

Amendment BLM Serial # \_\_\_\_\_

NOTICE IS HEREBY GIVEN that the Queen Creek Strike No.3  
\_\_\_\_\_ lode mining claim has been located  
by Vincent Apple whose current mailing  
address is 7300 Afternoon Street  
North Las Vegas, Nevada 89131

BLM  
Date  
Stamp

RECEIVED  
BLM AZ STATE OFFICE  
JUL 26 P 3:08  
PHOENIX, ARIZONA

The general course of this claim is North-South and it is situated in Pinal  
County, Arizona. This claim is 1500 feet in length and 600 feet in width.

20.66 Total Claim Acreage. This claim runs from the location monument on which this location notice  
is posted on the Northwest corner of the claim approximately 600 feet in a easterly direction to the  
east end line and 1500 feet in a southerly direction to the south end line. This claim is  
marked by four monuments, one at each corner of the claim.

The location monument on which this notice is posted is situated within Section 20, Township 1  
S, Range 10 E, Gila Salt River Base and Meridian, Arizona and this claim encompasses portions  
of the following quarter section(s), section(s), Township(s) and Range(s) NW 1/4 of Section 20, T.1 S., R.10 E.

Gila Salt River Base and Meridian, Arizona.

The locality of this claim with reference to some natural object or permanent monument and additional information  
(if any) concerning its locality are as follows: The NW corner of the claim at which the location notice is posted bears due east a  
distance of 1500 feet from the section corner common to sections 16, 17, 20, & 21, T 1 S, R.10 E., G.& S.R.B.&M.

\_\_\_\_\_ The above information is shown on the attached map.

DATED AND POSTED on the ground this 20 day of May, 2019.

LOCATOR(s)  AGENT

Print Name(s) Vincent Apple

Signature(s) *Vincent Apple*

AMC 456788



**MINING CLAIM MAP**

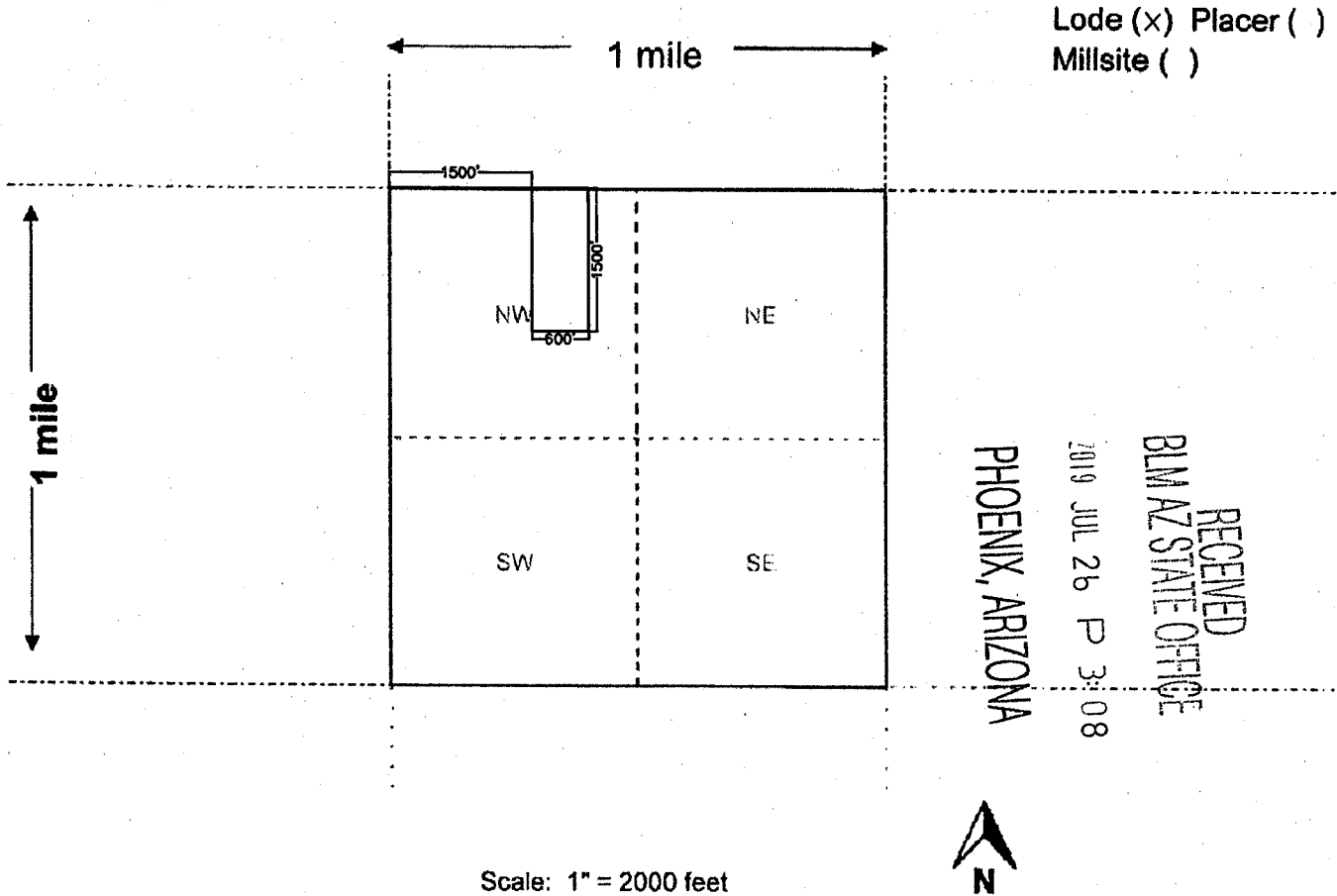

Scale: 1" = 2000 feet



1. The above map depicts the Queen Creek Strike No. 3 mining claim, which is located in Section (s) 20, Township 1 S, Range 10 E, Gila and Salt River Base and Meridian, Pinal County, Arizona. Total claim acreage is 20.66

2. The type of corner and location monuments used are as follows: 3' Metal Posts

3. The bearings and distances in degrees and feet between claim corners and to a public land survey monument are as depicted on the map.

4. If the claim is a placer or millsite claim with exterior limits conforming to legal subdivisions of the public survey,

provide a legal description of the claim Queen Creek Strike No. 3: The bearing and distance between corners is as follows: Beginning at the NW Corner, a monument at which the location notice is posted, then south 1500 feet to the SW corner, then east 600 feet to the SE corner, then 1500 feet to the NE corner, then west 600 feet to the place at the beginning. The NW corner of the claim at which the location notice is posted bears due east a distance of 1500 feet from the section corner common to Sections 16, 17, 20 & 21, Township 1 South, Range 10 East, G. & S.R.B. & M.

Lode (x) Placer ( )  
Millsite ( )

PHOENIX, ARIZONA

2019 JUL 26 P 3:08

RECEIVED  
BLM AZ STATE OFFICE

AMC456788

Form MCF100a  
Revised Oct 2018

This form is available from the Arizona Geology Survey and may be reproduced.

**LOCATION NOTICE FOR LODE MINING CLAIM**

Amendment BLM Serial # \_\_\_\_\_

NOTICE IS HEREBY GIVEN that the Queen Creek Strike No.4  
\_\_\_\_\_ lode mining claim has been located  
by Vincent Apple whose current mailing  
address is 7300 Afternoon Street  
North Las Vegas, Nevada 89131

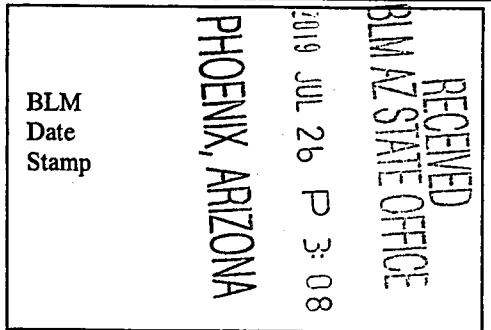

The general course of this claim is North-South and it is situated in Pinal

County, Arizona. This claim is 1500 feet in length and 600 feet in width.

20.66 Total Claim Acreage. This claim runs from the location monument on which this location notice is posted on the Northwest corner of the claim approximately 600 feet in a easterly direction to the east end line and 1500 feet in a southerly direction to the south end line. This claim is marked by four monuments, one at each corner of the claim.

The location monument on which this notice is posted is situated within Section 20, Township 1 S, Range 10 E, Gila Salt River Base and Meridian, Arizona and this claim encompasses portions of the following quarter section(s), section(s), Township(s) and Range(s) NW 1/4 of Section 20, T.1 S., R.10 E.

Gila Salt River Base and Meridian, Arizona.

The locality of this claim with reference to some natural object or permanent monument and additional information (if any) concerning its locality are as follows: The NW corner of the claim at which the location notice is posted bears due east a distance of 900 feet from the section corner common to sections 16, 17, 20, & 21, T 1 S, R.10 E., G.& S.R.B.&M.

\_\_\_\_\_ The above information is shown on the attached map.

DATED AND POSTED on the ground this 20 day of May, 20 19.

LOCATOR(s)  AGENT

Print Name(s) Vincent Apple

Signature(s)

AMC456789

**MINING CLAIM MAP**

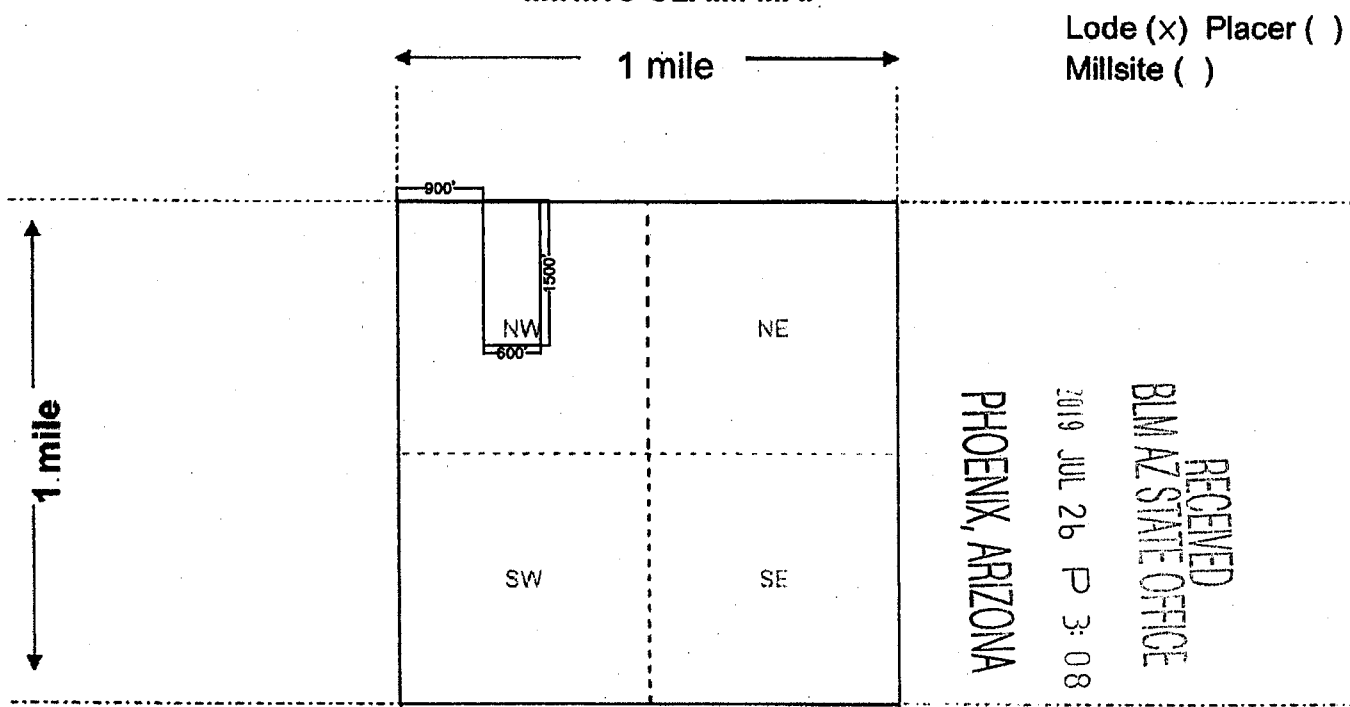

Scale: 1" = 2000 feet



AMC456789

1. The above map depicts the Queen Creek Strike No. 4 mining claim, which is located in Section (s) 20, Township 1 S, Range 10 E, Gila and Salt River Base and Meridian, Pinal County, Arizona. Total claim acreage is 20.66

2. The type of corner and location monuments used are as follows: 3' Metal Posts

3. The bearings and distances in degrees and feet between claim corners and to a public land survey monument are as depicted on the map.

4. If the claim is a placer or millsite claim with exterior limits conforming to legal subdivisions of the public survey,

provide a legal description of the claim Queen Creek Strike No. 4: The bearing and distance between corners is as follows: Beginning at the NW Corner, a monument at which the location notice is posted, then south 1500 feet to the SW corner, then east 600 feet to the SE corner, then 1500 feet to the NE corner, then west 600 feet to the place at the beginning. The NW corner of the claim at which the location notice is posted bears due east a distance of 900 feet from the section corner common to Sections 16,17, 20 & 21, Township 1 South, Range 10 East, G.& S.R.B.&M.

**Form MCF100a**  
Revised Oct 2018

**LOCATION NOTICE FOR LODE MINING CLAIM**

Amendment BLM Serial # \_\_\_\_\_

NOTICE IS HEREBY GIVEN that the Queen Creek Strike No.5  
\_\_\_\_\_ lode mining claim has been located  
by Vincent Apple whose current mailing  
address is 7300 Afternoon Street  
North Las Vegas, Nevada 89131

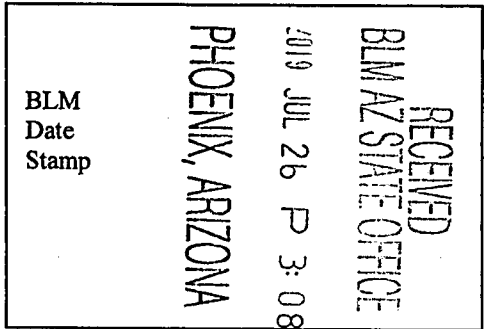

The general course of this claim is North-South and it is situated in Pinal  
County, Arizona. This claim is 1500 feet in length and 600 feet in width.

20.66 Total Claim Acreage. This claim runs from the location monument on which this location notice  
is posted on the Northwest corner of the claim approximately 600 feet in a easterly direction to the  
east end line and 1500 feet in a southerly direction to the south end line. This claim is  
marked by four monuments, one at each corner of the claim.

The location monument on which this notice is posted is situated within Section 20, Township 1  
S, Range 10 E, Gila Salt River Base and Meridian, Arizona and this claim encompasses portions  
of the following quarter section(s), section(s), Township(s) and Range(s) NW 1/4 of Section 20, T.1 S., R.10 E.

Gila Salt River Base and Meridian, Arizona.

The locality of this claim with reference to some natural object or permanent monument and additional information  
(if any) concerning its locality are as follows: The NW corner of the claim at which the location notice is posted bears due east a  
distance of 300 feet from the section corner common to sections 16, 17, 20, & 21, T 1 S, R.10 E., G. & S.R.B.&M.

\_\_\_\_\_ The above information is shown on the attached map.

DATED AND POSTED on the ground this 20 day of May, 20 19.

LOCATOR(s)  AGENT

Print Name(s) Vincent Apple

Signature(s) [Handwritten Signature]

AN 0456793

**MINING CLAIM MAP**

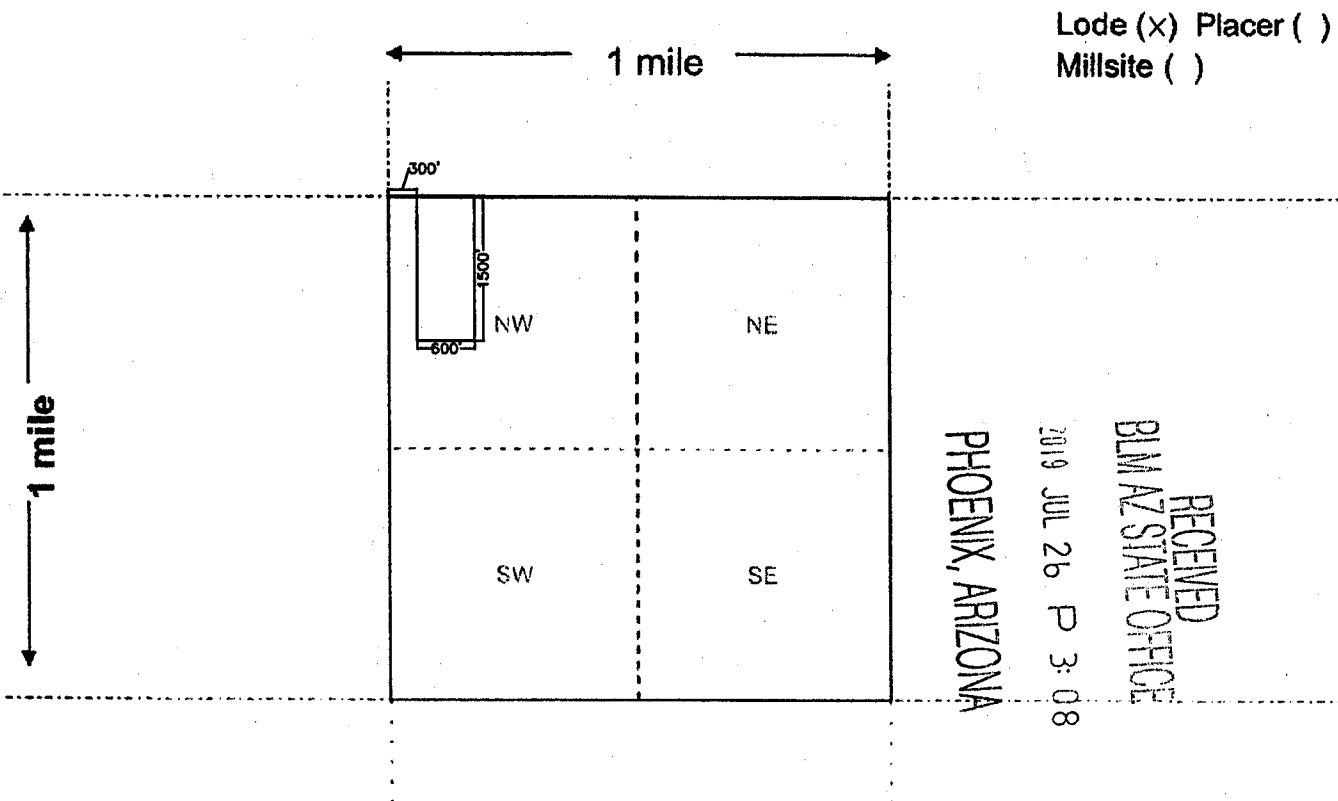

Lode (x) Placer ( )  
Millsite ( )

RECEIVED  
BLM AZ STATE OFFICE  
2019 JUL 26 P 3:08  
PHOENIX, ARIZONA

Scale: 1" = 2000 feet



1. The above map depicts the Queen Creek Strike No. 5 mining claim, which is located in Section (s) 20, Township 1 S, Range 10 E, Gila and Salt River Base and Meridian, Pinal County, Arizona. Total claim acreage is 20.66

2. The type of corner and location monuments used are as follows: 3' Metal Posts

3. The bearings and distances in degrees and feet between claim corners and to a public land survey monument are as depicted on the map.

4. If the claim is a placer or millsite claim with exterior limits conforming to legal subdivisions of the public survey,

provide a legal description of the claim Queen Creek Strike No. 5: The bearing and distance between corners is as follows: Beginning at the NW Corner, a monument at which the location notice is posted, then south 1500 feet to the SW corner, then east 600 feet to the SE corner, then 1500 feet to the NE corner, then west 600 feet to the place at the beginning. The NW corner of the claim at which the location notice is posted bears due east a distance of 300 feet from the section corner common to Sections 18, 17, 20 & 21, Township 1 South, Range 10 East, G. & S.R.B. & M.

AMC 456790

Form MCF100a  
Revised Oct 2018



**LOCATION NOTICE FOR LODE MINING CLAIM**

Amendment BLM Serial # \_\_\_\_\_

NOTICE IS HEREBY GIVEN that the Queen Creek Strike No.6  
\_\_\_\_\_ lode mining claim has been located  
by Vincent Apple whose current mailing  
address is 7300 Afternoon Street  
North Las Vegas, Nevada 89131

RECEIVED  
BLM AZ STATE OFFICE  
JUN 9 JUL 26 P 3: 08  
PHOENIX, ARIZONA  
BLM  
Date  
Stamp

The general course of this claim is North-South and it is situated in Pinal  
County, Arizona. This claim is 1500 feet in length and 600 feet in width.

20.66 Total Claim Acreage. This claim runs from the location monument on which this location notice  
is posted on the Northwest corner of the claim approximately 600 feet in a easterly direction to the  
east end line and 1500 feet in a southerly direction to the south end line. This claim is  
marked by four monuments, one at each corner of the claim.

The location monument on which this notice is posted is situated within Section 19, Township 1  
S, Range 10 E, Gila Salt River Base and Meridian, Arizona and this claim encompasses portions  
of the following quarter section(s), section(s), Township(s) and Range(s) NW 1/4 of Section 20, T.1 S., R.10 E.;  
NE 1/4 of Section 19, T.1 S., R.10 E.

Gila Salt River Base and Meridian, Arizona.

The locality of this claim with reference to some natural object or permanent monument and additional information  
(if any) concerning its locality are as follows: The NW corner of the claim at which the location notice is posted bears due west a  
distance of 300 feet from the section corner common to sections 16, 17, 20, & 21, T.1 S., R.10 E., G.&S.R.B.&M..

\_\_\_\_\_ The above information is shown on the attached map.

DATED AND POSTED on the ground this 20 day of May, 20 19.

LOCATOR(s)  AGENT

Print Name(s) Vincent Apple

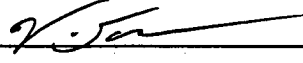
Signature(s) 

AR 456791

**MINING CLAIM MAP**

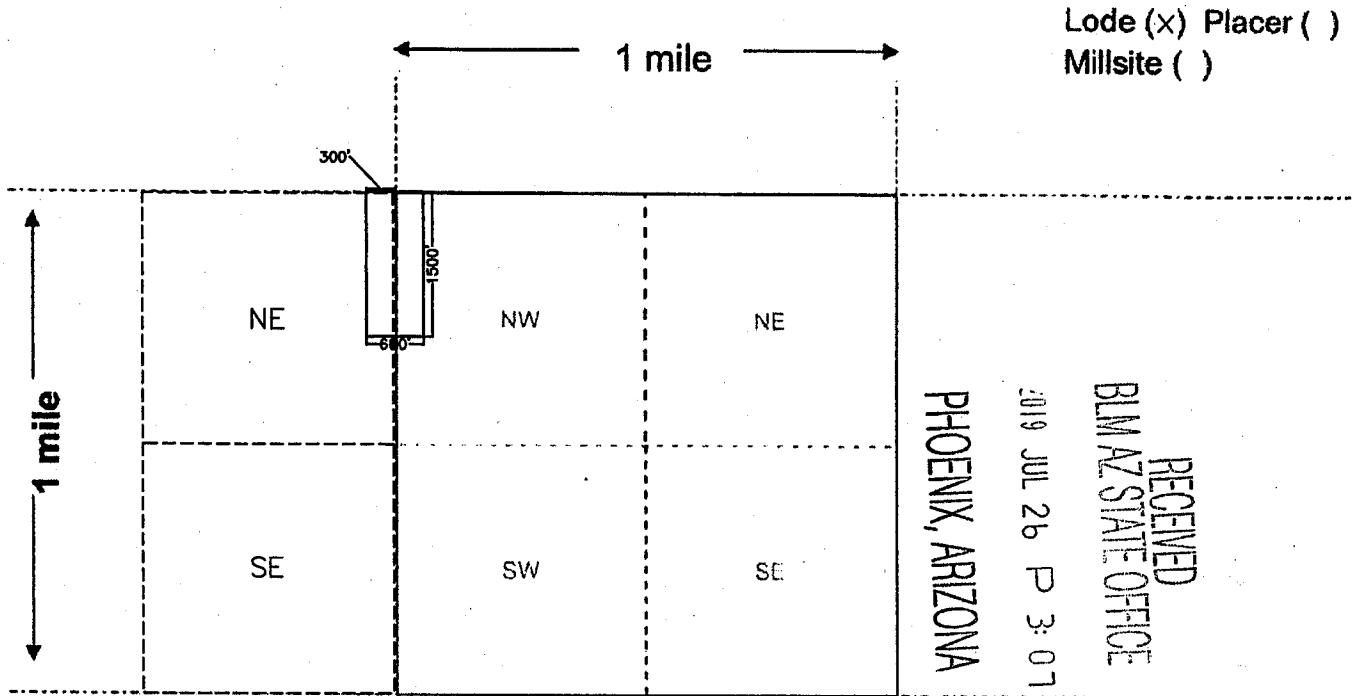

Scale: 1" = 2000 feet

1. The above map depicts the Queen Creek Strike No. 6 mining claim, which is located in Section (s) 19 & 20, Township 1 S, Range 10 E, Gila and Salt River Base and Meridian, Pinal County, Arizona. Total claim acreage is 20.66

2. The type of corner and location monuments used are as follows: 3' Metal Posts

3. The bearings and distances in degrees and feet between claim corners and to a public land survey monument are as depicted on the map.

4. If the claim is a placer or millsite claim with exterior limits conforming to legal subdivisions of the public survey,

provide a legal description of the claim Queen Creek Strike No. 6: The bearing and distance between corners is as follows: Beginning at the NW Corner, a monument at which the location notice is posted, then south 1500 feet to the SW corner, then east 600 feet to the SE corner, then 1500 feet to the NE corner, then west 600 feet to the place at the beginning. The NW corner of the claim at which the location notice is posted bears due west a distance of 300 feet from the section corner common to Sections 16, 17, 20 & 21, Township 1 South, Range 10 East, G. & S.R.B. & M.

AMC 456791

Form MCF100a  
Revised Oct 2018

This form is available from the Arizona Geology Survey and may be reproduced.

**LOCATION NOTICE FOR LODE MINING CLAIM**

Amendment BLM Serial # \_\_\_\_\_

NOTICE IS HEREBY GIVEN that the Queen Creek Strike No.7  
\_\_\_\_\_ lode mining claim has been located  
by Vincent Apple whose current mailing  
address is 7300 Afternoon Street  
North Las Vegas, Nevada 89131

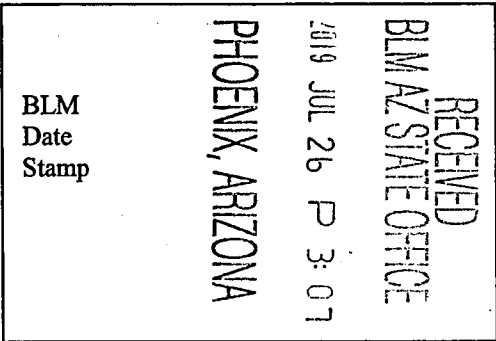

The general course of this claim is West-East and it is situated in Pinal  
County, Arizona. This claim is 1500 feet in length and 600 feet in width.

20.66 Total Claim Acreage. This claim runs from the location monument on which this location notice  
is posted on the Northwest corner of the claim approximately 600 feet in a southerly direction to the  
south end line and 1500 feet in a easterly direction to the east end line. This claim is  
marked by four monuments, one at each corner of the claim.

The location monument on which this notice is posted is situated within Section 19, Township 1  
S, Range 10 E, Gila Salt River Base and Meridian, Arizona and this claim encompasses portions  
of the following quarter section(s), section(s), Township(s) and Range(s) NE 1/4 of Section 19, T.1 S., R.10 E.;  
NW 1/4 of Section 20, T.1 S., R.10 E.

Gila Salt River Base and Meridian, Arizona.

The locality of this claim with reference to some natural object or permanent monument and additional information  
(if any) concerning its locality are as follows: The NW corner of the claim at which the location notice is posted bears due west a  
distance of 300 feet, then due south a distance of 1500 feet from the section corner common to sections 16, 17, 20, & 21, T.1 S.,

R.10 E., G.&S.R.B.&M. The above information is shown on the attached map.

DATED AND POSTED on the ground this 20 day of May, 20 19.

LOCATOR(s)  AGENT

Print Name(s) Vincent Apple

Signature(s) [Handwritten Signature]

AR 456792

**MINING CLAIM MAP**

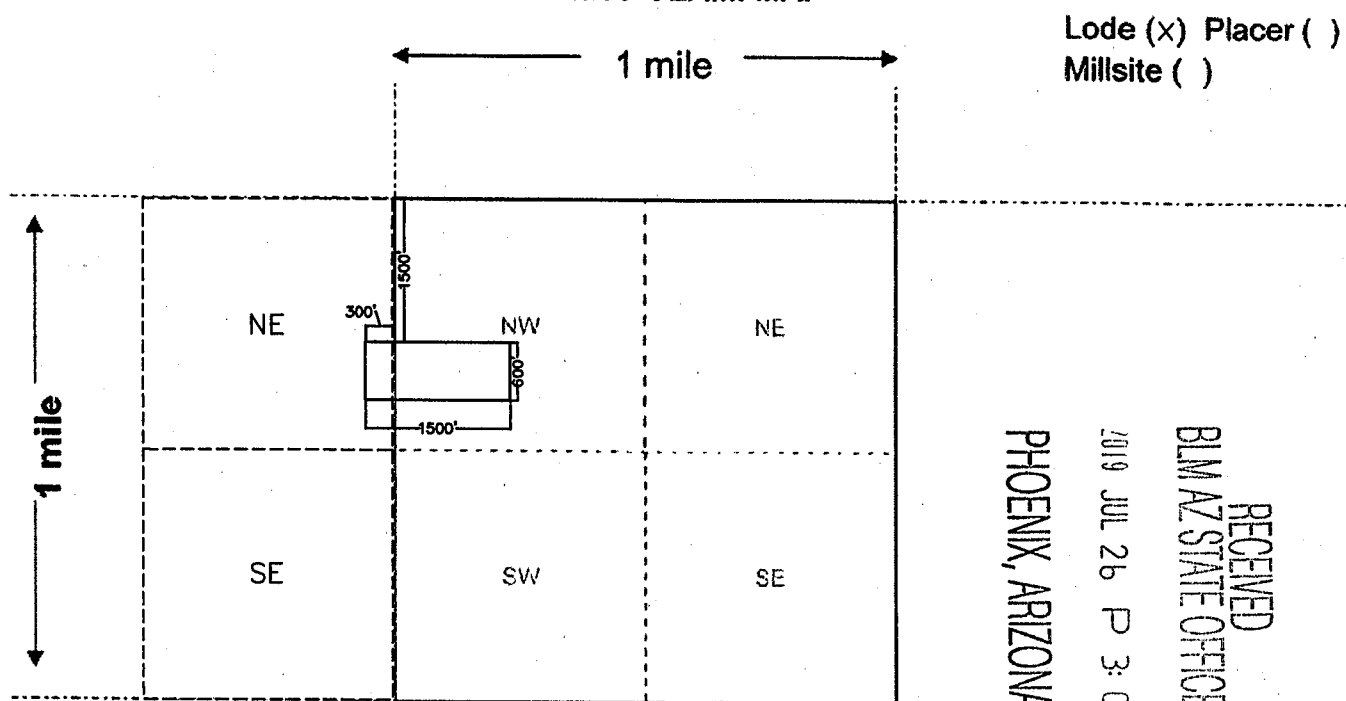

PHOENIX, ARIZONA

2019 JUL 26 P 3:07

RECEIVED  
BLM AZ STATE OFFICE

Scale: 1" = 2000 feet



1. The above map depicts the Queen Creek Strike No. 7 mining claim, which is located in Section (s) 19 & 20, Township 1 S, Range 10 E, Gila and Salt River Base and Meridian, Pinal County, Arizona. Total claim acreage is 20.66

2. The type of corner and location monuments used are as follows: 3' Metal Posts

3. The bearings and distances in degrees and feet between claim corners and to a public land survey monument are as depicted on the map.

4. If the claim is a placer or millsite claim with exterior limits conforming to legal subdivisions of the public survey,

provide a legal description of the claim Queen Creek Strike No. 7: The bearing and distance between corners is as follows: Beginning at the NW Corner, a monument at which the location notice is posted, then south 600 feet to the SW corner, then east 1500 feet to the SE corner, then 600 feet to the NE corner, then west 1500 feet to the place at the beginning. The NW corner of the claim at which the location notice is posted bears due west a distance of 300 feet, then due south a distance of 1500 feet from the section corner common to Sections 16, 17, 20 & 21, Township 1 South, Range 10 East, G. & S.R.B. & M.

AMC456792

Form MCF100a  
Revised Oct 2018

This form is available from the Arizona Geology Survey and may be reproduced.

**LOCATION NOTICE FOR LODE MINING CLAIM**

Amendment BLM Serial # \_\_\_\_\_

NOTICE IS HEREBY GIVEN that the Queen Creek Strike No. 8  
\_\_\_\_\_ lode mining claim has been located  
by Vincent Apple whose current mailing  
address is 7300 Afternoon Street  
North Las Vegas, Nevada 89131

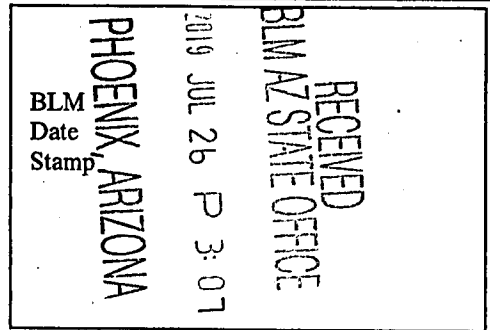

The general course of this claim is West-East and it is situated in Pinal  
County, Arizona. This claim is 1500 feet in length and 600 feet in width.

20.66 Total Claim Acreage. This claim runs from the location monument on which this location notice  
is posted on the Northwest corner of the claim approximately 600 feet in a southerly direction to the  
south end line and 1500 feet in a easterly direction to the east end line. This claim is  
marked by four monuments, one at each corner of the claim.

The location monument on which this notice is posted is situated within Section 20, Township 1  
S, Range 10 E, Gila Salt River Base and Meridian, Arizona and this claim encompasses portions  
of the following quarter section(s), section(s), Township(s) and Range(s) NE 1/4 of Section 20, T.1 S., R.10 E.;  
NW 1/4 of Section 20, T.1 S., R.10 E.;

Gila Salt River Base and Meridian, Arizona.

The locality of this claim with reference to some natural object or permanent monument and additional information  
(if any) concerning its locality are as follows: The NW corner of the claim at which the location notice is posted bears due east a  
distance of 1200 feet, then due south a distance of 1500 feet from the section corner common to sections 16, 17, 20, & 21, T 1 S, R.10 E.,

G. & S.R.B. & M.

The above information is shown on the attached map.

DATED AND POSTED on the ground this 20 day of May, 20 19.

LOCATOR(s)  AGENT

Print Name(s) Vincent Apple

Signature(s) [Handwritten Signature]

ANC 450793



**MINING CLAIM MAP**

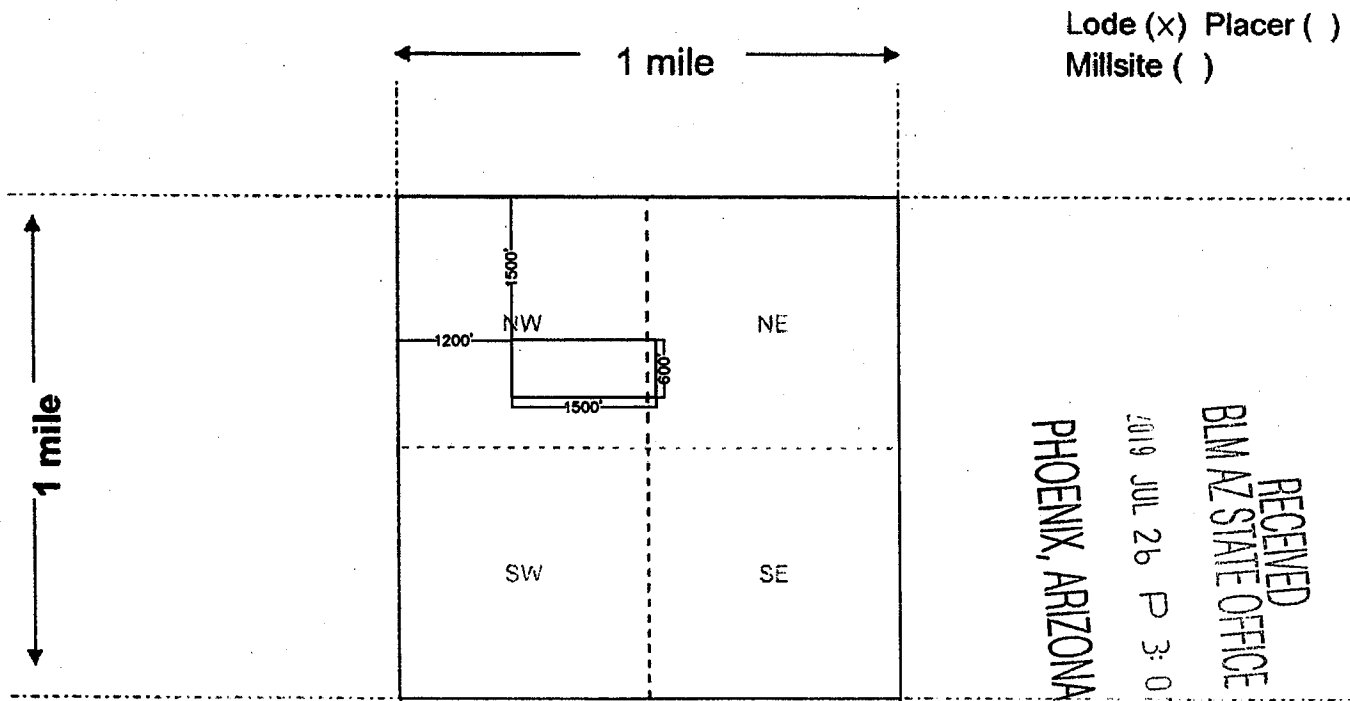

Scale: 1" = 2000 feet

1. The above map depicts the Queen Creek Strike No. 8 mining claim, which is located in Section (s) 20, Township 1 S, Range 10 E, Gila and Salt River Base and Meridian, Pinal County, Arizona. Total claim acreage is 20.66

2. The type of corner and location monuments used are as follows: 3' Metal Posts

3. The bearings and distances in degrees and feet between claim corners and to a public land survey monument are as depicted on the map.

4. If the claim is a placer or millsite claim with exterior limits conforming to legal subdivisions of the public survey,

provide a legal description of the claim Queen Creek Strike No. 8: The bearing and distance between corners is as follows: Beginning at the NW Corner, a monument at which the location notice is posted, then south 600 feet to the SW corner, then east 1500 feet to the SE corner, then 600 feet to the NE corner, then west 1500 feet to the place at the beginning. The NW corner of the claim at which the location notice is posted bears due east a distance of 1200 feet, then due south distance of 1500 feet from the section corner common to Sections 16, 17, 20 & 21, Township 1 South, Range 10 East, G.& S.R.B.&M.

AMC 456793

Form MCF100a  
Revised Oct 2018

**LOCATION NOTICE FOR LODE MINING CLAIM**

Amendment BLM Serial # \_\_\_\_\_

NOTICE IS HEREBY GIVEN that the Queen Creek Strike No. 9  
\_\_\_\_\_ lode mining claim has been located  
by Vincent Apple whose current mailing  
address is 7300 Afternoon Street  
North Las Vegas, Nevada 89131

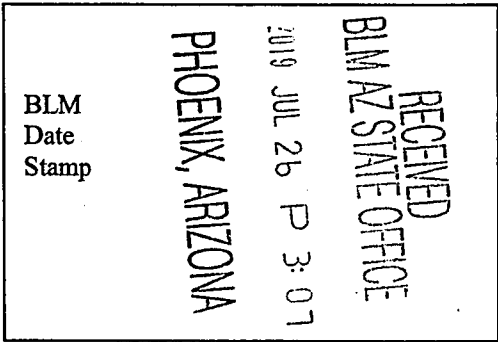

The general course of this claim is West-East and it is situated in Pinal  
County, Arizona. This claim is 1500 feet in length and 600 feet in width.

20.66 Total Claim Acreage. This claim runs from the location monument on which this location notice  
is posted on the Northwest corner of the claim approximately 600 feet in a southerly direction to the  
south end line and 1500 feet in a easterly direction to the east end line. This claim is  
marked by four monuments, one at each corner of the claim.

The location monument on which this notice is posted is situated within Section 19, Township 1  
S, Range 10 E, Gila Salt River Base and Meridian, Arizona and this claim encompasses portions  
of the following quarter section(s), section(s), Township(s) and Range(s) NE 1/4 of Section 19, T.1 S., R.10 E.;  
SE 1/4 of Section 19, T.1 S., R.10 E.; NW 1/4 of Section 20, T.1 S., R.10 E.; SW 1/4 of Section 20, T.1 S., R. 10 E.

Gila Salt River Base and Meridian, Arizona.

The locality of this claim with reference to some natural object or permanent monument and additional information  
(if any) concerning its locality are as follows: The NW corner of the claim at which the location notice is posted bears due west a  
distance of 300 feet, then due south a distance of 2100 feet from the section corner common to sections 16, 17, 20, & 21, T.1 S.,

R.10 E., G.&S.R.B.&M. The above information is shown on the attached map.

DATED AND POSTED on the ground this 20 day of May, 2019.

LOCATOR(s)  AGENT

Print Name(s) Vincent Apple

Signature(s) [Signature]

Form MCF100  
Revised July 2014

AMC456794

**MINING CLAIM MAP**

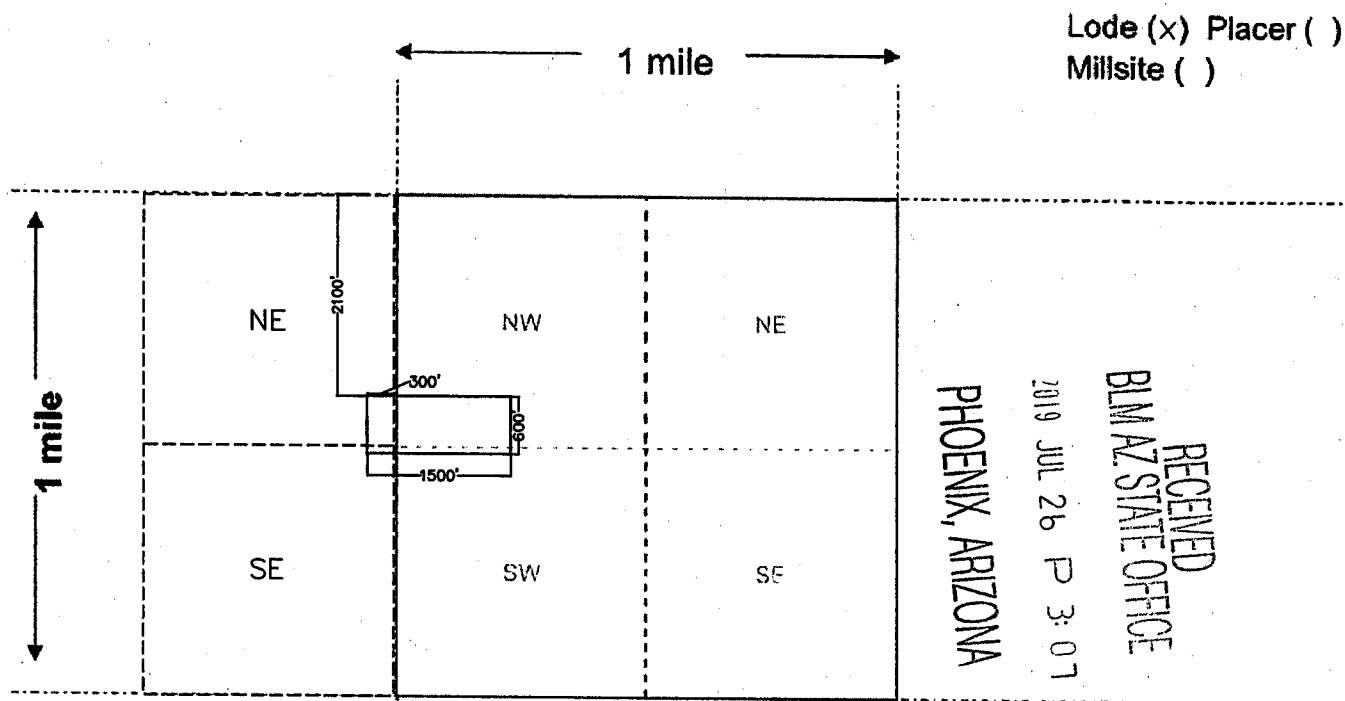

RECEIVED  
BLM ARIZONA STATE OFFICE  
2019 JUL 26 P 3:07  
PHOENIX, ARIZONA

Scale: 1" = 2000 feet



1. The above map depicts the Queen Creek Strike No. 9 mining claim, which is located in Section (s) 19 & 20, Township 1 S, Range 10 E, Gila and Salt River Base and Meridian, Pinal County, Arizona. Total claim acreage is 20.66

2. The type of corner and location monuments used are as follows: 3' Metal Posts

3. The bearings and distances in degrees and feet between claim corners and to a public land survey monument are as depicted on the map.

4. If the claim is a placer or millsite claim with exterior limits conforming to legal subdivisions of the public survey, provide a legal description of the claim

Queen Creek Strike No. 9. The bearing and distance between corners is as follows: Beginning at the NW Corner, a monument at which the location notice is posted, then south 600 feet to the SW corner, then east 1500 feet to the SE corner, then 600 feet to the NE corner, then west 1500 feet to the place at the beginning. The NW corner of the claim at which the location notice is posted bears due west a distance of 300 feet, then due south a distance of 2100 feet from the section corner common to Sections 16, 17, 20 & 21, Township 1 South, Range 10 East, G & S.R.B.M.

AMC456794

Form MCF100a  
Revised Oct 2018

This form is available from the Arizona Geology Survey and may be reproduced.

L. Bean  
DESCRIPTION  
DOES NOT  
MATCH  
MAP

**LOCATION NOTICE FOR LODE MINING CLAIM**

Amendment BLM Serial # \_\_\_\_\_

NOTICE IS HEREBY GIVEN that the Queen Creek Strike No. 10  
\_\_\_\_\_ lode mining claim has been located  
by Vincent Apple whose current mailing  
address is 7300 Afternoon Street  
North Las Vegas, Nevada 89131

RECEIVED  
BLM AZ STATE OFFICE  
2019 JUL 26 P 3:06  
PHOENIX, ARIZONA  
BLM  
Date  
Stamp

The general course of this claim is West-East and it is situated in Pinal  
County, Arizona. This claim is 1500 feet in length and 600 feet in width.

20.66 Total Claim Acreage. This claim runs from the location monument on which this location notice  
is posted on the Northwest corner of the claim approximately 600 feet in a southerly direction to the  
south end line and 1500 feet in a easterly direction to the east end line. This claim is  
marked by four monuments, one at each corner of the claim.

The location monument on which this notice is posted is situated within Section 20, Township 1  
S, Range 10 E, Gila Salt River Base and Meridian, Arizona and this claim encompasses portions  
of the following quarter section(s), section(s), Township(s) and Range(s) NW 1/4 of Section 20, T.1 S., R.10 E.;  
NE 1/4 of Section 19, T.1 S., R.10 E.; SW 1/4 of Section 19, T.1 S., R.10 E.; SE 1/4 of Section 20, T.1 S., R.10 E.

Gila Salt River Base and Meridian, Arizona.

The locality of this claim with reference to some natural object or permanent monument and additional information  
(if any) concerning its locality are as follows: The NW corner of the claim at which the location notice is posted bears due east a  
distance of 1200 feet, then due south a distance of 2100 feet from the section corner common to sections 16, 17, 20, & 21, T 1 S, R.10 E.,

G. & S.R.B. & M.

The above information is shown on the attached map.

DATED AND POSTED on the ground this 20 day of May, 2019.

LOCATOR(s)  AGENT

Print Name(s) Vincent Apple

Signature(s) [Signature]

AMC 456795

Form MCF100  
Revised July 2014

**MINING CLAIM MAP**

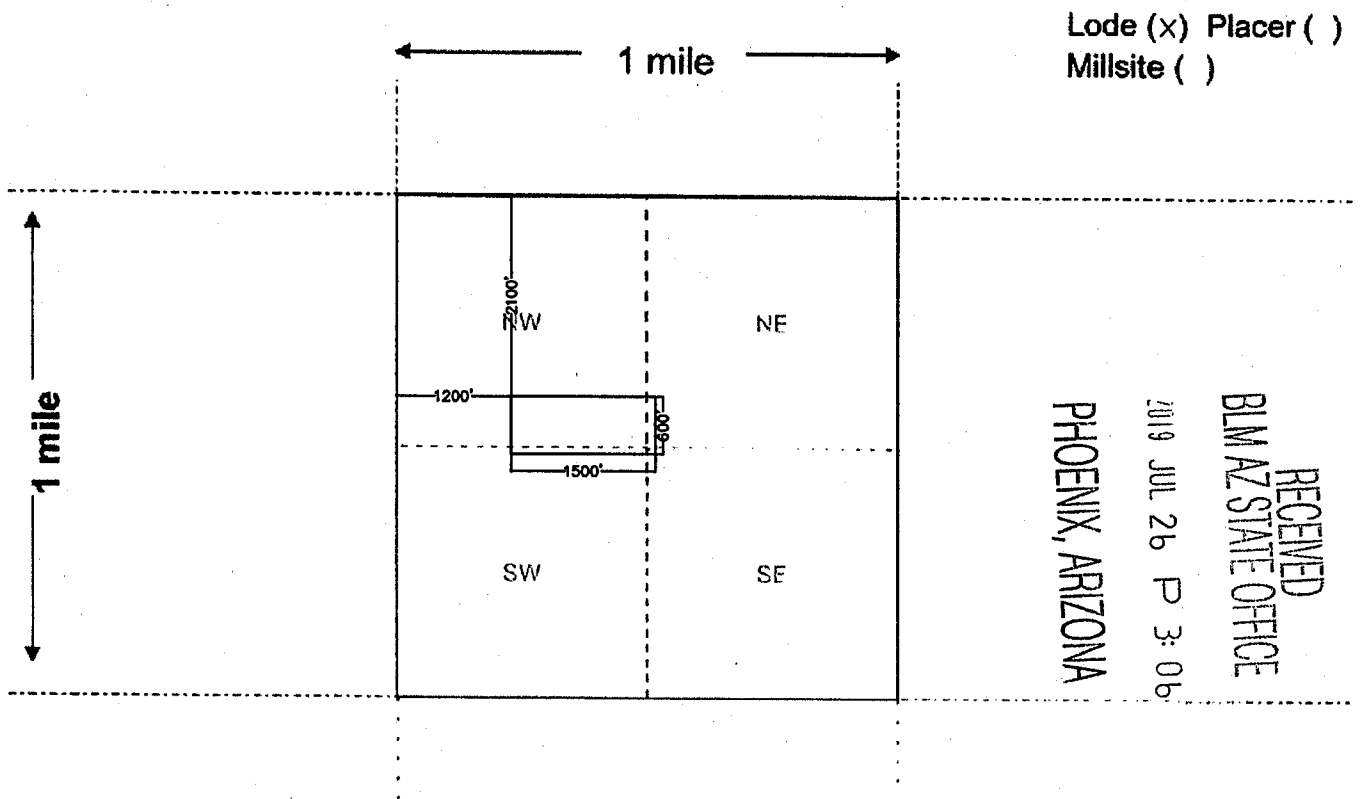

Lode (x) Placer ( )  
Millsite ( )

RECEIVED  
BIMAZ STATE OFFICE  
2019 JUL 26 P 3:06  
PHOENIX, ARIZONA

Scale: 1" = 2000 feet



1. The above map depicts the Queen Creek Strike No.10 mining claim, which is located in Section (s) 20, Township 1 S, Range 10 E, Gila and Salt River Base and Meridian, Pinal County, Arizona. Total claim acreage is 20.66

2. The type of corner and location monuments used are as follows: 3' Metal Posts

3. The bearings and distances in degrees and feet between claim corners and to a public land survey monument are as depicted on the map.

4. If the claim is a placer or millsite claim with exterior limits conforming to legal subdivisions of the public survey,

provide a legal description of the claim Queen Creek Strike No. 10: The bearing and distance between corners is as follows: Beginning at the NW Corner, a monument at which the location notice is posted, then south 600 feet to the SW corner, then east 1500 feet to the SE corner, then 600 feet to the NE corner, then west 1500 feet to the place at the beginning. The NW corner of the claim at which the location notice is posted bears due east a distance of 1200 feet, then due south a distance of 2100 feet from the section corner common to Sections 16,17, 20 & 21, Township 1 South, Range 10 East, G.& S.R.B.&M.

AMC456795

Form MCF100a  
Revised Oct 2018

This form is available from the Arizona Geology Survey and may be reproduced.





# LR2000 Internal

## CR Geographic Report with Land

### Download User Guide (pdf)

**Purpose:** This report produces a geographic listing of case information based on retrieval by Meridian/Township/Range. This report format will display the case type, case disposition, meridian, township, range, section, survey type, survey number, surface management agency, pending actions, serial number, and total case acres.

To refresh the query, do a **Ctrl-R**. It resets the page and clears any criteria fields that may have entries.



### No Results

The specified criteria didn't result in any data. This is often caused by applying filters and/or selection steps that are too restrictive or that contain incorrect values. Please check your analysis filters and selection steps, and try again. The filters or selection steps currently being applied are shown below.

#### Filters

Disposition is equal to **AUTHORIZED, CANCELLED, EXPIRED, PENDING, REJECTED, RELINQUISHED, WITHDRAWN**

**and** Meridian Township Range Section is equal to **14 0010S 0100E 016, 14 0010S 0100E 017, 14 0010S 0100E 019, 14 0010S 0100E 020, 14 0010S 0100E 021**

**and** Admin State is equal to **AZ**





ORIGIN ID:LUFA (623) 580-5583  
ASHERIA ANDERSON  
21605 N 7TH AVE  
PHOENIX, AZ 85027  
UNITED STATES US

SHIP DATE: 23JUL19  
ACTWGT: 0.50 LB  
CAD: 111661909/INET4160  
BILL SENDER

567J2/A6F9J05A2

TO **TINA COLADONATO**  
**BLM-SO**  
**ONE NORTH CENTRAL AVE., STE. 800**

**PHOENIX AZ 85004**  
(602) 417-9368 REF:  
INV: PO: DEPT:

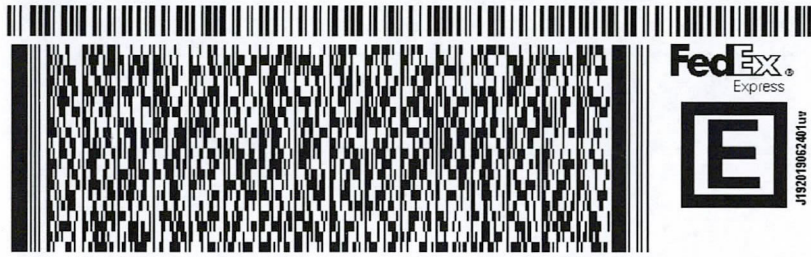

WED - 24 JUL 10:30A  
PRIORITY OVERNIGHT

TRK# 7758 0930 9403  
0201

**98 ZSYA**

85004  
AZ-US PHX

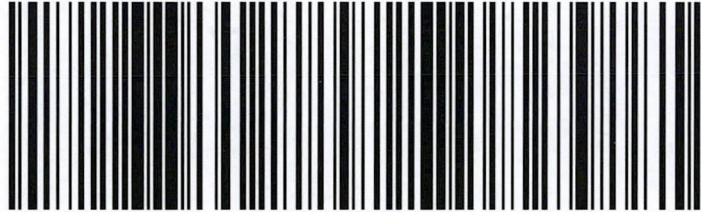

RECEIVED  
BLM AZ STATE OFFICE  
2019 JUL 26 P 3:06  
PHOENIX, ARIZONA

**After printing this label:**

1. Use the 'Print' button on this page to print your label to your laser or inkjet printer.
2. Fold the printed page along the horizontal line.
3. Place label in shipping pouch and affix it to your shipment so that the barcode portion of the label can be read and scanned.

**Warning:** Use only the printed original label for shipping. Using a photocopy of this label for shipping purposes is fraudulent and could result in additional billing charges, along with the cancellation of your FedEx account number.

Use of this system constitutes your agreement to the service conditions in the current FedEx Service Guide, available on fedex.com. FedEx will not be responsible for any claim in excess of \$100 per package, whether the result of loss, damage, delay, non-delivery, misdelivery, or misinformation, unless you declare a higher value, pay an additional charge, document your actual loss and file a timely claim. Limitations found in the current FedEx Service Guide apply. Your right to recover from FedEx for any loss, including intrinsic value of the package, loss of sales, income interest, profit, attorney's fees, costs, and other forms of damage whether direct, incidental, consequential, or special is limited to the greater of \$100 or the authorized declared value. Recovery cannot exceed actual documented loss. Maximum for items of extraordinary value is \$1,000, e.g. jewelry, precious metals, negotiable instruments and other items listed in our ServiceGuide. Written claims must be filed within strict time limits, see current FedEx Service Guide.



US POSTAGE

\$02.20<sup>g</sup>

First-Class

Mailed From 89015

07/17/2019

032A 0061801199



8 West Pacific Ave., Henderson, NV 89015

[T] 702-563-0600 [F] 702-563-0610

[broadbentinc.com](http://broadbentinc.com)

---

Phoenix District Office  
Bureau of Land Management  
21605 North 7<sup>th</sup> Avenue  
Phoenix, AZ 85027

---

ENVIRONMENTAL · WATER RESOURCES · ENGINEERING

RECEIVED  
BLM AZ STATE OFFICE

2019 JUL 26 P 3: 11

PHOENIX, ARIZONA